Gettysburg Compiler.

100TH YEAR | GETTYSBURG, PA., SATURDAY, APRIL 27, 1918 | NO. 37

RESPECTED VETERAN DIES

CARRIED A BULLET IN HIS BODY OVER FORTY YEARS.

The Wound Was Received in the Battle of the Wilderness and Taken Out in 1905.

Leander Hummelbaugh died at his home on Buford avenue on Friday of last week, after a three weeks' illness following an apoplectic attack. On Monday, the day of his funeral, would have been his 78th birthday. He was born in this county, a son of Mr. and Mrs. Jacob Hummelbaugh. He was the last member of a family of five brothers. During the Civil War he enlisted in Company B, 138th Pennsylvania Volunteers and he served until he was honorably discharged on account of a wound received at the Battle of the Wilderness. He carried the bullet in his body until 1905, when it became dislodged from the side and was taken out. He enjoyed the respect and confidence of his many friends and acquaintances. He leaves his wife, who before marriage, was Miss Agnes Morrison, a daughter of Mr. and Mrs. James Morrison, of this county. He was a member of Corporal Skelly Post 9, G. A. R. For twelve years he was assessor in the Second Ward, Gettysburg. The funeral was held Monday, being conducted by Rev. W. R. Glen, pastor of the United Brethren Church, of which Mr. Hummelbaugh was a member. Interment in Evergreen Cemetery.

Mrs. Ellen M. Flemming Schriver, wife of George W. Schriver, of Chambersburg street, died April 22, from anthritis, from which she had suffered for a number of years, aged 75 years, 9 months and 22 days. She was a daughter of Robert and Catharine Flemming, of New Oxford, and on September 3, 1865, she was married to George W. Schriver. They lived in Carroll county, Md., for a time after their marriage and in 1877 they moved to Gettysburg where they since resided. She was the last member of a family of twelve children. Mrs. Schriver leaves her husband and two daughters: Mrs. John R. Willis, of Gettysburg, and Mrs. John Ticer, of Washington. Mrs. Schriver also reared one of her nieces, Mrs. Charles F. Dietrich, of Washington.

Charles Emory Coshun, of Mount Joy, near Barlow, died on Friday night, April 19, aged 66 years, 8 months and 24 days. He is survived by his widow and one daughter, Mrs. Curtis Fissel, of Gettysburg, also two brothers and one sister, J. Calvin Coshun, of Baltimore street; Mervin Coshun and Miss Cora Coshun, of Hanover. The funeral was on Tuesday, interment in the Mount Joy township.

Mrs. Rebecca Cashman, widow of the late Z. H. Cashman, died at the family residence in New Oxford, on April 24, after a brief illness from oedema of the lungs aged 69 years. She was a daughter of the late Jacob and Margaret Bender of near Hanover. Her husband died two years ago. She enjoyed the esteem of all who knew her. The following children survive: Lieut. B. Z. Cashman, M.D., "Somewhere in France"; Mrs. M. H. Baker, of Pittsburgh; Arthur J. Cashman, of Columbus, Ohio; Mrs. Maude Deal and Miss Lottie Cashman, at home. A brother, Theodore Bender, of Sugar Land, Texas, also survives. Funeral was on Friday, April 26, service by Rev. Brunstetter of the Methodist Church, and interment in the New Oxford Cemetery.

James Simpson died April 17 in Hanover. He succumbed to cancerous trouble from which he had suffered for some time. He was in his 77th year. He was born in Adams county, the son of the late Mr. and Mrs. John Simpson, and was married to Miss Agnes Wagner, who died seven years ago. He leaves one son, Emmert Simpson, two brothers, Israel and Harvey, and two sisters, Susan and Sevilla, of Hanover. The funeral was Friday, Rev. Stouffer conducting services and interment at Hampton.

Lera Grace Kindig, daughter of Mr. and Mrs. Charles W. Kindig, of near Littlestown, died Friday, April 19, from a complication of diseases, aged 22 years and 9 days. The deceased is survived by her parents and two brothers at home, Irvin and Roy Kindig. Funeral services Monday at the house, Rev. W. K. Fleck, of Littlestown, officiating.

Mrs. Margaret Musselman, wife of John Musselman, of Fairfield, died Saturday afternoon at the York Hospital, having been admitted to that institution on March 30, last. Death was caused by saroma. She was 65 years old. Funeral services were held on Tuesday afternoon at Fairfield with interment in the Union Cemetery at that place.

Armstrong Dill Gardner, of Cumberland county, a former Adams countian, died April 19th, from a complication of diseases, aged 51 years, 2 months and 25 days. He was a son of the late Barnhart and Rebecca Gardner, of Adams county. He leaves his wife, two sons and one daughter, D. Frank Gardner and Mrs. Roy Rinehart, of Gardners Route 3, and Quay Gardner, at home; three grandchildren and one brother, J. William Gardner, of Gardners R. 2.

George F. Rutters died Wednesday, April 17, at 9 P. M., at his home in Abbottstown from a complication of diseases, aged 63 years, 6 months and 28 days. He is survived by his wife, who was Miss Josephine Motter, and the following children: Mrs. William Carbaugh, of Berlin Junction; John Rutters, of Panama; Mrs. Harry Anthony, of Abbottstown; George Rutters, of Detroit, Mich.; Lewis, Mark, Motter, Lawrence and Helen Rutters, at home; also three brothers: Michael Rutters, Rosemount, Va.; Jonas Rutters, York, and David Rutters, of McSherrystown. Funeral Monday morning, from the Paradise Catholic Church, with a requiem high mass by Rev. Fr. Ferdinand, interment in the cemetery adjoining the church.

Mrs. Annie Lovia Wood, widow of William J. Wood, died Monday at her home in Fairfield, after an illness of some months, aged 82 years, 3 months and 25 days. She was a native of Thurmont and a daughter of John and Catherine Horner Sample. Her husband died forty-one years ago. She leaves two sons and two daughters: D. G. Wood of York; R. E. Wood, of Hagerstown; Mrs. U. G. Bowman, of Hanover, and Mrs. Samuel Dubbs, of near Fairfield. She also leaves her sister, Miss Catherine Sample, of Fairfield.

Jesse W. Snyder died at the home of his brother, B. D. Snyder, on Hanover street on Friday morning, from a complication of diseases aged 76 years, 3 months and 11 days. Mr. Snyder spent his entire life in the vicinity of Two Taverns. He served in the Civil War with Co. I, 205th Pa. Vols., from 1864 to 1865, taking part in the engagements at Fort Stedman, Petersburg, and elsewhere. He leaves his wife, who before marriage, was Miss Kate Miller. He also leaves two brothers and three sisters: Conrad Snyder, Two Taverns; B. D. Snyder, Gettysburg; Mrs. Sallie Harner, Gettysburg; Mrs. Rebecca Wintrode, Two Taverns; and Mrs. Julia Harner, Two Taverns. The funeral service will be held on Sunday afternoon at Grace Lutheran Church, Two Taverns, at 2 o'clock, Rev. J. M. Lau, the pastor, officiating. The funeral will leave the Snyder home, Hanover street, at 1 o'clock.

Statues to be Dedicated in the Fall.

In a letter to Colonel John P Nicholson, Geo. B. Morgan, secretary of the Battlefield Memorial Commission says: "At a meeting of the Gettysburg Battlefield Memorial Commission it was decided to dedicate the three statues erected on the Battlefield at Gettysburg of Generals Humphreys, Hays, and Geary, on Thursday, October 3, 1918, at 2 P. M., and that the ceremonies attendant on the dedication be observed at the Pennsylvania Memorial."

Ex-Pres. Taft to be Here May 15th.

The date of the Commencement at Gettysburg College which was to have been on Friday, May 17, has been moved forward to Wednesday, May 15, in order to accommodate ex-President Taft, the orator of the occasion, who was unable to be here on the 17th. The exercises will be held in Brua Chapel at 10 o'clock in the morning.

The Baccalaureate Sermon will be preached at the College Church on Sunday morning, May 12, by Dr. Hoover, President of Carthage College.

In addition to the regular commencement exercises there will be special memorial service when a bronze tablet dedicated to the late Dr. Milton Valentine who was president of the College for many years, will be unveiled.

The College Battalion will be reviewed on parade by ex-President Taft.

Two New Oxford Boys Commissioned

Henry J. Smith, of New Oxford, son of H. I. Smith, editor of the "Item," has been commissioned a reserve military aviator, with the rank of second lieutenant, at Ellington Field, Houston, Texas. Young Smith volunteered for the air service while attending the first officers' training camp at Ft. Niagara, N. Y., last June, and since that time has studied at Princeton School of Aeronautics, and graduated from the S. M. A., at the University of Texas.

Daniel Bruce Swamley Eytinge, of New York, son of Mrs. T. S. Swamley, of New Oxford, has been commissioned a flight lieutenant in the Royal Flying Corps of Canada.

Underwood Properties Sold.

At a public sale on Saturday, H. A. Cline, administrator of the estate of the late Dr. H. A. Underwood, of York Springs, sold the two properties in that place belonging to the estate. The bungalow property was purchased by Harry Bushey for $2880 and Messrs. Davis and Grove bought the garage for $2447.

Allen's Foot-Ease for Soldiers and Sailors.

The Plattsburg Manual advises all men in training to shake Foot-Ease in each shoe every morning. This protects the feet from blisters and sore spots, relieves the pain of corns and bunions and freshens the feet. Makes walking easy. Sold everywhere.

A SHORT APRIL COURT

TOM AMPRAGES ENTERS PLEA OF NOLLE CONTENDER.

Oliver Miller Found Guilty of Assault and Aggravated Assault on Samuel Hartzell.

The April Court was less than a three days' affair, criminal and civil. It convened Monday morning before President Judge D. P. McPherson and Associate Judge W. Howard Dicks and E. P. Miller.

The constables were first called and sworn and presented their returns and there was little of any moment returned by them.

The Grand Jury was next called, sworn and charged upon their duties by President Judge McPherson, Kerr Lott being named as foreman.

The Grand Jury acted upon two bills of indictment as follows:

Com. vs. Tom Amprages, charged with keeping a bawdy house, was found a true bill.

Com. vs. Oliver Miller, charge assault and battery, aggravated assault and battery and with intent to kill, on information of Samuel Hartzell, was found a true bill.

The first case to be tried was Com. vs. Tom Amprages, and by Monday evening it had reached a point where the jury had been selected and sworn. On Tuesday morning the defendant asked leave to withdraw his plea of not guilty and enter the plea of nolle contender and the court was asked by defendant to continue the case for a brief period before passing sentence, which was done.

Com. vs. Oliver Miller was next case tried. The indictment contained four accounts of assault and battery and aggravated assault, the last count being the one charging the assault with intent to kill. Miller had been a tenant on Samuel Hartzell's farm on Chambersburg pike and on March 10 there had been a fight between the two, Hartzell receiving an ugly cut on the forehead from a stone he said in the hand of defendant, which latter denied. After jury heard the facts and were charged, they brought in a verdict of guilty on first three counts of the indictment and not guilty on charge with intent to kill.

The smallpox case in East Berlin was brought before the court on Monday. The hotel in East Berlin containing the case is under quarantine and must so remain for a period of 18 days if a place could be found to which the patient could be transferred and if not removed the quarantine will last 30 days. The matter was discussed before the court whether the patient could be removed to the pest house at the County Home. It was stated that this movement had been discussed by the authorities, with the authorities at the head of the camp, and the latter expressed a desire to have the disease kept as far away from camp as possible, so as to avoid any possible contagion to the camp. By reason of this fact the Directors of the Poor had concluded it would be best if the patient remained in East Berlin. The only law applicable to the situation was one of 1917 and in discussion the court and all counsel seemed to be of the opinion that the act did not offer a solution under the facts of this case. The patient will remain in East Berlin and the hotel where he is confined will suffer a thirty-day quarantine.

At a session of the court last Saturday current business had been disposed of and the long list of executors' and administrators' accounts as advertised had been confirmed.

New Warehouse Firm.

Daniel E. Brandt, of East Berlin, and Spencer I. Myers, of New Oxford, who recently purchased the property of the New Oxford Pure Feed Co., will take charge of the business on May 1st. They will also operate in connection with the warehouse the coal and lumber business formerly run by Wm. H. Kohler in New Oxford.

Blaze Destroys Factory.

Fire of an unknown origin completely destroyed the large plant of Standard Stone Products Company, manufacturers of grit for paper shingles, on Friday morning between 2 and 3 o'clock. The plant is located at Maria Furnace, along the W. M. R. R., in Hamiltonban township, and was owned and operated by D. R. McCleaf of Maria Furnace, and C. F. Moul and Chas. F. Welsh, Hanover. The building was of frame 50 x 120 feet in size. The loss is estimated to be over $27,000. Insurance to the amount of $7,800 was carried on the building. The firm had just finished the placing of some new machinery in the building, which would have doubled the capacity. The firm was turning out six carloads a day and had orders on the books for over 500 cars of their product. An empty box car, which was standing near the building, was consumed in the flames. Work will be started at once for the erection of a new building on the site.

If Mothers Only Knew.

Mother Gray's Sweet Powders for Children relieve Feverishnesss, Headache, Bad Stomach, Teething Disorders, move and regulate the Bowels and destroy worms. They break up colds in 24 hours. Used by mothers for 30 years. All Druggists, 25c. Sample FREE. Address Mother Gray Co., LeRoy, N. Y.

BATTLING WITH SNOW DRIFTS

EXPERIENCE OF ARMY TRUCKS ON LINCOLN WAY.

Interesting Story in Colliers' Weekly Illustrated with Gettysburg Picture.

The issue of "Collier's Weekly" for April 20th contains quite a lengthy article by Edward Mott Wooley on "Fighting Snow on the Lincoln Highway," which gives an interesting description of the experiences encountered by the Truck Companies that brought the army truck trains across the country this winter. The story is illustrated with a picture of one of the truck trains drawn up on Baltimore street, Gettysburg, and shows the west side of the street from the Dalbey corner to the Court House. Mr. Wooley says in part:

"Now that the winter is over, the snow fight on the Lincoln Highway stands out as an epic of our war preparations here at home. Only through heroic work has this slender but vital thread of traffic been kept open for the endless flow of army trucks and for the transportation of large quantities of munitions. Military emergencies early in the winter decreed that the impossible be attempted. Not only has it been accomplished, but it seems to mark the beginning of a new epoch of road utilization throughout the country.

"In all this great Eastern country there was no other highway capable of heavy military traffic. Even the roads between Buffalo and Albany were unavailable because some of the bridges were not strong enough. On the Lincoln Highway alone was concentrated an amazing flow of motor vehicles, the great bulk of them moving eastward and never stopping day or night.

Some time, when the history of the war is written, the full story of this mighty procession may be told—the story of the call of the Government for the "rush" transportation, for example, off gas masks for our boys "over there." It was a long distance from the factories in Detroit, Cleveland and Akron to the ships in the Atlantic ports, and the roads were in a tangle. Then our troops in France were desperately in need of the motor trucks themselves, and to get them to the waiting vessels by railroad would involve serious delays.

"Thus the Government spotlight fell on the highways—closed by mighty snowdrifts and swept by blizzards unparalleled in weather records. There was only one thing to do—dig through those drifts, attack them with man power, horsepower, motor-power! Open the Lincoln Highway and keep it open!

"The biggest part of the fight was in Pennsylvania, and there the Pennsylvania Highway Department handled the job for the Government. For 225 miles from Ohio to the Maryland State line, and also up to Philadelphia, its battle with snow was spectacular and unrelenting. The Pennsylvania State Highway Department had told the Federal Government that it would go the limit and when the winter came with a swoop on December 7, it was ready.

"One of the biggest problems was to get the men. Along the whole course of the Lincoln Highway between Ohio and Philadelphia and on the cut off to Maryland the average number of snow workers employed from December 15 to February 15 was between 1200 and 1500. On various occasions the high schools at Chambersburg and Beaver Falls were closed and the boys employed. * * It is impossible to estimate the tonnage of freight, Government and private, that went over the Highway through the extraordinary work of the snow gangs.* *

"The system for conducting the work was established by the Maintenance Division of the Pennsylvania State Highway Department under Commissioner I. D. O'Neil. In direct charge of the work was G. H. Biles, 2nd Deputy Commissioner, and the field organization comprised of engineers, the superintendent of highways of each county, gang foremen, patrolmen and laborers. Sentinel or patrol duty was performed by the caretakers who live along the highway in Pennsylvania from whom the Department received constant reports by telegraph and telephone and any unusual condition along the route was known at headquarters within an hour. The Department was in constant touch with the weather bureau at Pittsburgh and the moment a warning was received squads were dispatched to the danger regions. Daily reports of road conditions at important points were published in newspapers along the way. If reports showed that conditions remained bad for twenty-four hours in any station, the Department hurried one of its engineers there, and if necessary reinforcements. * * Reports by wire were confirmed by mail and at intervals a man from the Harrisburg office was sent clear across the State by automobile to check up. One result of this system of reports has been valuable information concerning the extent, location and depth of the drifts and in the Harrisburg office all this has been tabulated and charted and will be used this summer in constructing snow fences.

"Aside from transportation, the open Highway has given the War Department opportunity to train motor truck companies. The Government had been drilling officers and men in almost all the arts of war except handling motor truck trains and the War Department needed the Lincoln Highway for this purpose.* * The strenuous work this winter over the Pennsylvania mountains has given our American Truck Companies the very training they needed. This summer it is probable that cross-country army trucking will be done mostly at night.

"Was this a costly job—keeping the Lincoln Highway open last winter? Not excessively so—the aggregate figures between $100,000 and $200,000. Automobile license money paid the bill. This money was spent under the authority possessed by the Commissioner to use it for emergency purposes and the military necessities alone amply justified such use.

"The Highway Transport Committee of the Council of National Defense, R. D. Chapin, chairman, hopes that before another winter the country will be thoroughly awake to the necessity of military roads. With the results on the Lincoln Highway as an example, it is believed that road officials, wherever it may be necessary will have their plans made to keep the highways open.* * The war has done more than anything else to arouse men to the value of time. People all over the country are going to demand open roads, so far as possible, all the year."

Red Cross Notes.

Letter to all branches:

The Gettysburg (Adams County) Red Cross Chapter will hereafter fit out all drafted men from Adams county with knitted wear. This has not been done in every case up to this time because the National Red Cross was shipping in large quantities directly to the camps.

The distribution of knitted goods will continue during the summer and an ample supply of yarn will be kept on hand. Many of our boys may be sent into localities, both in this country and abroad, where woolen wear is necessary.

The branches may follow either of two plans for distributing knitted goods:

(1) They may fit out their boys at home and report to the Gettysburg committee what articles they have given and to whom they have given them. If this plan is followed all surplus materials should be sent promptly to Gettysburg as heretofore. In some districts there are many knitters and few drafted men, in other districts the opposite is the case.

(2). According to the second and preferable plan, each branch may send all its knitted goods directly to Gettysburg, with the assurance that every drafted man will be supplied at the Court House before he leaves for the train. This plan will prevent all chance of duplication. It has been followed by most of the branches up to this time. Each branch may mark its gifts for certain men, and these directions will be carefully observed.

The committee in charge of the distribution to the drafted men consists of Mrs. Chas. H. Hartman, chairman; Miss Lillie McClean and Mr. Charles Gardner. All requests for or inquiries about knitted goods should be referred to the chairman of the committee, Mrs. Hartman, or to the secretary of the chapter, Mrs. Lewars.

Red Cross memberships which are due in April or May should be paid as soon as possible, at Weaver's store, Miss Reck's store, the office of the Gas Company, or the Woman's Exchange.

The RUMMAGE SALE for the benefit of the Red Cross will be held on May 7 and 8, Tuesday and Wednesday, in the large store room on Centre Square in the First National Bank Building. Spring housecleaning time presents an opportunity to the housekeeper to collect an assortment of things that are no longer needed in the way of clothing, household goods and furnishings, that would make bargains for the Rummage Sale. Anything saleable will be accepted. All contributions should be sent to the room on Monday, May 6, between the hours of 9 A. M. and 8 P. M.

Chairman of Public Safety.

Governor Martin G. Brumbaugh has appointed Dr. Charles H. Huber, of Gettysburg, as chairman of the Adams County Committee of Public Safety. The position has been vacant for several months following the resignation of Hon. S. McC. Swope. Dr. Huber will reorganize the borough and township representatives and prepare for effective work in the lines specifically laid down for public safety committees.

Prof. C. B. Stover has been named as the executive secretary of the Adams County Committee. He succeeds W. S. Schroder, resigned.

Government Rents Local Warehouse

The U. S. War Department has rented from John W. McIlhenny his large three-story brick warehouse on the corner of Railroad and Carlisle streets. The building will be used for storage purposes in connection with the camp here, and it is likely that a number of small buildings which have been used for storage will be vacated.

Mr. McIlhenny will continue in the coal business but will give up his other lines so long as the War Department requires the main building

PERSONAL POINTS OF VIEW

COMINGS AND GOINGS INTO AND OUT OF THE TOWN.

Social and Other Individual Happenings and Other Local Items of Interest.

—Mrs. Roy V. Derr, of Burnham, Pa., is visiting her parents, Mr. and Mrs. C. Wm. Ziegler, York street.

Miss Henrietta Hersh, Baltimore street, was the guest of friends at Hood College, Frederick, Md., over the week end.

—Rev. Charles W. Baker, of the Seminary, has returned from spending several days at Confluence, Pa., where he preached the baccalaureate sermon to the graduating class of the High School in that place.

—The Misses Horner have returned to their home on Chambersburg street after spending several months with their sister, Mrs. Homer N. Young, at her home in Pittsburg.

—Donald Hake, of Buffalo, N. Y., is spending some time at the home of his mother, Mrs. Mary Hake, on West Middle street.

—Prof. Frederick Troxell and daughter, of Steelton, spent the week end with Mr. and Mrs. Harry Troxell at their home on Hanover street.

—Mrs. Norman Reichle has returned to her home on West Middle street after spending ten days with relatives at Baltimore and Washington.

—Mrs. Anderson Lentz, Chambersburg street, and guest, Mrs. Annie Swope, of Biglerville, spent Wednesday as the guests of friends at East Berlin.

—Mrs. Annie Tate, of Philadelphia, is visiting Mr. and Mrs. John Tawney at their home on Baltimore St.

—Congressman A. R. Brodbeck, of Hanover, was a Gettysburg visitor on Monday.

—Miss Fay Smith, of McSherrystown, spent several days this week as the guest of Miss Floranna Hoke at her home on West High street.

—Mrs. Lester Deininger, of Watsontown, is visiting her mother, Mrs. Fred Thorn, at her home on Chambersburg street.

—Rev. Luther S. Black, of Easton, was a business visitor in town for several days this week.

—Rev. and Mrs. Alfred T. Sutcliffe, of Maytown, Lancaster county, announce the birth of a son. Mrs. Sutcliffe was formerly Miss Marian Blocher, of this place.

—Prof. Paul S. Miller, who has been in charge of Army Y. M. C. A. work at Camp Pike, Little Rock, Ark., has been transferred to Camp Colt, Gettysburg, and has started the work of organizing his department. Prof. and Mrs. Miller, who is a daughter of Mr. and Mrs. C. H. Wilson, East Middle street, will make their home here during the continuance of the camp.

—Word has been received from Edmund E. Power, son of Mrs. Mary Power, Baltimore street, that he has landed safely in France with a unit of U. S. Engineers.

—Samuel M. Bushman has had word of the safe arrival in France of his grandnephew, Gerald Brennan, of Baltimore. Mr. Brennan is a grandson of William Bushman.

—Mr. and Mrs. Allen Fissel, of near town, have received a card from their son, Hugh Fissel, of his safe arrival in France.

—Mrs. Clara Deatrick and Mrs. Wm. Benner have returned to their homes on Chambersburg street after a visit with relatives in Westminster and Baltimore.

—Sergt. C. Milton Sincell, of Camp Meade, spent the week end at the home of Mrs. VanCleve, Baltimore street. Mrs. Sincell, who has been spending two weeks with her grandmother, Mrs. Van Cleve, returned on Thursday to her home at Cumberland, Md.

—Raymond Mentzer and daughter have returned to their home in Detroit after spending a week with Mr. and Mrs. Charles H. Wilson, East Middle street.

Lieut. John Butt, of Camp Meade, spent Sunday with his parents, Mr. and Mrs. J. L. Butt, Carlisle street.

—Joseph Fritchey has returned to Washburn, Wis., and Miss Frances Fritchey to the Episcopal Hospital, Philadelphia, after spending two weeks with their mother, Mrs. True, Lincoln avenue.

—Mr. and Mrs. John McAllister and daughter of Mechanicsburg, were visitors this week at the home of Mr. and Mrs. Theodore McAllister, East High street.

—Bernard Shmukler, proprietor of the Gettysburg Shirt Factory, who has been a patient in a Baltimore hospital for several months where it was found necessary to amputate his foot, has returned to his home on Hanover street.

—Mrs. Wm. Deardorff and daughter Miss Ruth Deardorff, are spending some time with Mr. and Mrs. H. T. Stauffer at their home on Water street.

—Mrs. N. A. Tawney and daughter, Miss Carrie Tawney, who have been residing in the Crouse apartment, Baltimore street, for several years, will leave on May 1st for Guldens where they will spend a month with relatives before starting for California where they will make an extended visit with Mrs. Tawney's son at Los Angeles.

—Mrs. J. O. Blocher and Miss Hester Blocher have gone to Maytown to spend some time with Rev. and Mrs. Alfred T. Sutcliffe.

NEWSPAPERARCHIVE®

PICTURE OF JENNIE WADE

PRESENTED TO ST. JAMES' S. S. BY MR. JOHNSTON.

Prof. J. Louis Sowers Makes Presentation Speech and Rev. J. B. Baker Accepts.

St. James' Sunday School was the scene of a unique event on last Sunday, April 14, 1918. J. Louis Sowers for Mr. Johnston, of Rochester, presented a large picture of Jennie Wade to the Sunday School and in his presentation remarks said:

The early days of July, 1863, were the most important in the history of our town. Almost 55 years ago one of the most tragic events of national interest took place. Seventy-three days before this, April 29, 1863, in answer to the question asked in confirmation a young woman gave expression to her religious conviction when with others she answered, "By the help of God I will"—meaning to lead a right life in the Christian Church. All who have become members of the Lutheran Church will recall this very important promise made. This young woman attended the catechetical class, under Rev. A. Essick who was pastor of St. James Church from 1861 to 1865, rode on horseback from a Marsh Creek farm home. During the battle on the morning of July 3rd, being deeply concerned about the safety of her neighbors living across an alley, she called to them, "Are you all there, and are you all right?" Then going into the house, seated herself upon a lounge, opened her Bible and read from the sacred page. A sister in the same room seeing her reading the Bible said. "You must be getting good, Jen!" to which the reply was "You'd better begin too!" These are the words indicative that the vows made in old St. James' Church on April 20, 1863, were not neglected About an hour later, without a moment's warning, she lay cold in death pierced through the heart by a Confederate sharpshooter's bullet.

After the lapse of many years, a young man, from the city of Rochester, N. Y., visited Gettysburg during the 50th Anniversary, and became deeply interested in many of the incidents of national importance, one specially being the story of Jennie Wade, and has written a booklet on the tragic event.

You will permit me to read an extract from the "Harrisburg Telegraph" of Nov. 21, 1863:

"Innocent Jennie Wade was the only sacrifice which the people of that locality had to offer on the shrine of their country. Let a monument be erected on the ground which covers her before which the pilgrims to the holy tombs of the heroes of Gettysburg can bow and bless the memory of Jennie Wade. Before the summer sunshine again kisses the grave of Jennie Wade—before the summer birds once more carol where she sleeps in glory—before the flowers again deck the plain made famous by gallant deeds, let a monument rise to greet the skies in token of virtue, daring and nobleness!"

Mr. Johnston directs as follows for the presentation:

"I am sending to you by prepaid express a framed enlargement picture of Jennie Wade, which I wish that you would please take in person to the minister of the church which Jennie Wade attended, and which I wish you would present to the Sunday School at some session on my behalf.

"You may say in the course of your remarks to the teachers and to the pupils of the Sunday School of the Church, of which Miss Virginia Wade was a member, that 'It is indeed a great pleasure and an honor for me to send this remembrance of a true heroine whose services in the work of mercy, and whose devotion to Christian principles, were not forgotten in an hour of her country's greatest need.' I sincerely trust that this framed enlargement of Miss Wade will be given a place of honor in the Sunday School room of the Church, which she attended, and that an envelope will be glued to the back of the picture, in order that there may be no misunderstanding in the future, as how this picture found its way to the Sunday School of the Church which Miss Wade joined in her girlhood." And now on behalf of Mr. Johnstton, I present to St. James' Sunday School this framed enlarged picture of Jennie Wade.

Rev. J. B. Baker in accepting the Jennie Wade enlarged picture said:

To have a stranger come from another State fifty years after a notable event has happened in our midst and inform us of the fact that a heroine died here is irony indeed, but such is the weakness of human nature.

We appreciate the fact however that Mr. Johnston of Rochester took civilian's sacrifice on the altar of freedom, Miss Jennie Wade, and brought to light the beautiful facts associated with her life.

In behalf of the Sunday School of St. James, of which Miss Wade was a member, I wish to thank you most sincerely, Prof. Sowers, and through you, Mr. Johnston, for this beautiful likeness of Miss Wade, and assure you that it shall be given a place in our Sunday School where our eyes will often be able to rest upon it, and where she may often inspire us to greater loyalty to our country and our Lord."

The picture was accepted by the school with a rising unanimous vote of thanks to Mr. Johnston and J. Louis Sowers was instructed to convey same to Mr. Johnston.

If Mothers Only Knew.

Mother Gray's Sweet Powders for Children relieve Feverishnesss, Headache, Bad Stomach, Teething Disorders, move and regulate the Bowels and destroy worms. They break up colds in 24 hours. Used by mothers for 30 years. All Druggists, 25c. Sample FREE. Address Mother Gray Co., LeRoy, N. Y.

REGISTER'S NOTICE.

Notice is hereby given to all legatees and other persons concerned that the administration accounts hereinafter entered will be presented at an Orphans' Court for confirmation and allowance on Saturday, April 20, A. D., 1918, at 10.30 o'clock A. M., of said day.

181. First and final account of G. D. Morrison, administrator of the estate of F. W. Morrison, late of Straban township, Adams county, Pa., deceased.

182. First and final account of John H. Staley, administrator of the estate of J. A. Staley, late of Littlestown Borough, Adams county, Pa., deceased.

183. First and final account of Mary E. Brady, administratrix of the estate of Jacob S. Brady, late of Franklin township, Adams county, Pa., deceased.

184. First and final account of the Guardian Trust Company, of York, Pa., guardian of Chester F. Sebright, minor child of William F. Sebright, late of Reading township, Adams county, Pa., deceased.

185. First and final account of H. V. Klunk, executor of the will of Leah Sourbeer, late of Mt. Pleasant township, Adams county, Pa., deceased.

186. First and final account of Adam Chronister and Solomon Chronister, administrators of the estate of John Chronister, late of Reading township, Adams county, Pa., deceased.

187. First and final account of Alice E. Wildasin, administratrix of the estate of Reuben Wildasin, late of Littlestown Borough, Adams Co., Pa., deceased.

188. First and final account of Wm. Arch. McClean, executor of the will of Catherine M. W. Foster, late of Gettysburg borough, Adams county, Pa., deceased.

189. First and final account of Raymond Kump, administrator of the estate of Susan Smith, late of Mt. Joy township, Adams count, Pa., deceased.

190. Second and final account of Albert D. Weikert, administrator of the estate of John T. Weikert, late of Cumberland township, Adams county, Pa., deceased.

191. First and final account of A. P. Lippy, executor of the will of Edward H. Lippy, late of Littlestown borough, Adams county, Pa., deceased.

192 First and final account of James W. Barnitz, executor of the will of John F. Kuhn, late of New Oxford borough, Adams county, Pa., deceased.

193. First and final account of Harman H. Beamer, executor of the will of Philip Beamer, late of Straban township, Adams county, Pa., deceased

194. First and final account of Arthur Roberts, administrator of the estate of Sebastian Sweigert, late of Bendersville borough, Adams county, Pa., deceased.

195. First and final account of Lewis Myers and Charles Myers, executors of the will of Andrew Myers, late of East Berlin borough, Adams county, Pa., deceased.

C. W. GARDNER,
Register.

NOTICE

By the Board of Viewers of Adams County in Road Case No. 1, November Session, 1917.

Public road proposed to be laid out in Liberty township from a point beginning at "Red Lane" on the College road to a point in the Sabillasville road at the State line.

Notice is hereby given that a public hearing in the above mentioned road case will be held by the Board of View in the Arbitration Room in the Court at Gettysburg, Pa., on Saturday, the 20th day of April, 1918, at 10.30 o'clock A. M., when and where all persons interested in the said road case, who see fit to attend will be heard.

BOARD OF VIEW.

By their Atty.,
C. W. Stoner, Esq.

ADMINISTRATOR'S NOTICE

Estate of Mary A. Walter, deceased, late of the Borough of Fairfield, County of Adams, State of Pennsylvania.—Letters testamentary on said estate having been granted to the undersigned, all persons indebted thereto are requested to make immediate payment, and those having claims or demands against the same, will present them without delay for settlement to the undersigned, residing in Gettysburg, Adams county, Pennsylvania.

J. L. BUTT
E. RUSSEL WILLS
Executors of the last will and testament of Mary A. Walter, deceased.

Or their Attys.,
Butt & Butt, Esqs.,
Gettysburg, Pa.

BIDS FOR SUPPLIES.

The Directors of the Poor and of the House of Employment of Adams County will receive sealed proposals for the following supplies, at their office in the Steward's Department of the Alms-House on Wednesday, the 8th day of May, 1918, at 1 o'clock P. M.:

COAL.

70 tons bituminous (Georges Creek big vein), 90 tons anthracite hard egg; 50 tons anthracite hard nut f. o. b. siding Gettysburg during the last week in May, 1918.

BREAD.

28,000 pounds good quality bread, with an increase or a decrease of ten per cent. at the option of the Directors of the Poor, to be delivered as wanted between June 1, 1918, and June 1, 1919, and weighed at Alms-House.

Bond to be given as required by law for the faithful performance of the contract. The right to reject any and all bids is reserved.

CLINTON A. RIFE,
PETER P. EISENHART,
M. A. L. TROSTLE,
Directors of the Poor.

Clean White Rags Wanted at this office.

PUBLIC SALE of VALUABLE BUNGALOW AND GARAGE.

On Saturday, April 20, 1918.

The undersigned, administrator of the estate of H. A. Underwood, will sell at public sale on the premises in pursuance to an order of the Orphans' Court of Adams County, the valuable real estate of the decedent.

Garage Property. A tract of land situate on the northeast corner of the Harrisburg State road and the Hanover and Carlisle turnpike in Huntington township, and adjoining the borough of York Springs. The land is improved with a fine New Garage well equipped, and could not be better located for business at the junction of two well traveled roads. The garage is large and attractive, being easy of access, equipped with new 500 gallon gasoline pump. There will be sold with the garage the land bounded on the north by the middle fence just north of the run and by the Hantz land on east and containing 2 acres and 40 perches more or less.

Bungalow Property. A tract of land situate in Latimore township, bounded on the west by the Harrisburg State road, on the north by the Ridge road, on the east by the Hantz land and on the south by the garage tract at the middle fence line, containing 3 acres and 88 perches more or less, improved with an attractive cement bungalow, new throughout and occupied but a short time by decedent. There is a large rabbit house on the property and well of good water on the premises. These properties are most attractive propositions. Sale to begin at 1.30 o'clock, when conditions will be made known by

H. A. CLINE,
Administrator.

Possession may be had May 1, 1918.

PRIMARY ELECTION NOTICE

In accordance with the provisions of Section 4 of the Uniform Primary Act approved the 12th day of July, 1913, the County Commissioners of Adams County, Pa., hereby give notice to the electors of Adams County that there are to be nominated at the Spring Primary Election to be held on Tuesday, May 21, 1918, and to be voted for in Adams county at the General Election to be held on Tuesday, November 5, 1918, candidates for the following named offices:

Governor.
Lieutenant Governor.
Secretary of Internal Affairs.
One Judge of the Superior Court.
Four Representatives in Congress-at-Large.
One Representative in Congress (20th District).
One Representative in the General Assembly.

The following political parties will each elect One State Committeeman at the Spring Primary Election for Adams County.

Republican.
Democratic.
Socialist.
Prohibition.
Washington.
Roosevelt Progressive.

The Democratic Party Electors will elect at the Spring Primary 4 members of the County Committee in each of the following districts:

Gettysburg, 1st ward.
Littlestown Borough.

Three members in each of the following districts.

Franklin township.
Gettysburg, 2nd ward.
Gettysburg, 3rd ward.
Mt. Pleasant township.
Straban township.

And (2) members in each of the remaining election districts of the county, townships, boroughs and wards.

The Republican Party Electors will elect one County Chairman. Five members of the county committee in Menallen township. Four members of the County Committee in Franklin township and three in each of the remaining election districts in the county.

The Prohibition Party Electors will elect one County Chairman, one Secretary and one Treasurer of said Party Committee.

The Spring Primary will be held at the regular polling places between the hours of 7 o'clock A. M., and 7 o'clock P. M. on the above named date.

By order of the County Commissioners of Adams County.

H. B. SLAGLE
H. J. MARCH
E. C. KEEFER
Commissioners.

Attest:
G. ALLEN YOHE, Clerk.
Gettysburg, Pa., Mar. 19, 1918.

Proclamation

To the Coroner, Justices of the Peace and Constables in the different Boroughs and Townships in the County of Adams—Greetings.

KNOW YE, that in pursuance of a precept to me directed under the hand and seal of the Honorable D. P. McPherson, Pres. of the several Courts of Common Pleas, in the 51st Judicial District, consisting of the Counties of Adams and Fulton, and by virtue of his office of the Court of Oyer and Terminer and General Jail Delivery, for the trial of Capital and other offenders therein, and in the General Court of Quarter Sessions of the Peace, and W. Howard Dicks and Edw. P. Miller, Esqs., Judges of the same County of Adams. You and each of you are hereby required to be and appear in your own proper persons with your Records, Recognizaces, Examinations and other remembrances, before the Judges aforesaid, at Gettysburg, at a Court of Oyer and Terminer and General Jail Delivery and General Quarter Sessions of the Peace therein to be holden in the County of Adams aforesaid the Fourth Monday of Apr. 1918, it being the 22d day at 10 o'clock a. m., of said day then and there to do those things to which your several offices appertain.

SEAL **GIVEN under my hand at Gettysburg on the 16th day of March in the year of our Lord one thousand nine hundred and eighteen.**

HOWARD J. HARTMAN, Sheriff.

List of Jurors.

Grand Jurors.

List of Grand Jurors drawn March 16, 1918, for the Court of Quarter Sessions of the Peace, Court of Oyer and Terminer and General Jail Delivery, to be held at Gettysburg in and for the County of Adams the fourth Monday of April, A. D., 1918.

Beamer, H. H., farmer, Straban Twp.
Bowser, Andrew, farmer, East Berlin Boro.
Becker, Franklin, cigar maker, Conowago Twp.
Brown, Harvey C., carpenter, Hamilton Twp.
Carbaugh, Charles G., laborer, Conowago Twp.
Eiker, John V., farmer, Cumberland Twp.
Gochenour, J. D., fruit man, Huntington Twp.
Hoffeines, Michael, gent, New Oxford Boro.
Krichten, Lewis, mason, McSherrystown, 1st ward.
Lott, J. Kerr, farmer, Cumberland Twp.
Lawrence, J. E., gent, Mt. Pleasant Twp.
Meals, John W., gent, Gettysburg 2d ward.
Miller, Jerry, farmer, Liberty Twp.
McIlhenny, James, laborer, Straban Twp.
Oyler, Price, Mfg., Gettysburg 1st ward.
Ohler, Jonas, farmer, Mt. Joy Twp.
Rice, A. E., merchant, Biglerville Boro.
Redding, Edward, farmer, Straban Twp.
Sites, W. T., farmer, Liberty Twp.
Scott, Harvey A., farmer, Freedom Twp.
Sipe, Samuel, farmer, Reading Twp.
Thorn, John, carpenter, Gettysburg 3d ward.
Wierman, T. K., laborer, McSherrystown 1st ward.
Weaver, Harry J., cigar maker, Mc Sherrystown 2nd ward.

Petit Jurors.

List of Petit Jurors drawn March 16, 1918, for the Court of Quarter Sessions of the Peace, Court of Oyer and Terminer and General Jail Delivery, to be held at Gettysburg in and for the County of Adams the fourth Monday of April, A. D., 1918.

Butt, Joseph S., laborer, Cumberland Twp.
Blocher, James R., laborer, Bendersville Boro.
Brough, William, farmer, Reading Twp.
Benner, Milton, farmer, Mt. Pleasant Twp.
Bowers, Bernie B. S., farmer, Mt. Joy Twp.
Baschoar, Daniel D., merchant, Littlestown Boro.
Cramer, Lewis J., drayman, McSherrystown 2nd ward.
Derr, J. C., farmer, Cumberland Twp.
Danner, Z. M., farmer, Berwick Twp.
Evans, William H., restaurant keeper, Gettysburg, 3rd ward.
Eckenrode, George F., baker, McSherrystown, 2nd ward.
Fair, Calvin W., farmer, Freedom Twp.
Felty, George, gent, New Oxford Boro.
Gardner, E. K., farmer, Latimore Twp.
Guise, David H., farmer, Liberty Twp
Hoke, Jacob E., farmer, Mt. Joy Twp.
Hamilton, J. Cress, laborer, Cumberland Twp.
Hoover, Samuel, gent, Oxford Twp.
Livelsberger, Wm. C., laborer, Conowago Twp.
Menges, Henry G., laborer, New Oxford Boro.
Miller, Pius J., farmer, Berwick Twp.
Miller, Charles W., farmer, Reading Twp.
Nace, Samuel, farmer, Reading Twp.
Ocker, Joseph A., dealer, Gettysburg 2nd ward.
Parr, George W., Mfg., Littlestown Boro.
Peters, W. H., laborer, Biglerville Boro.
Rife, Morgan D., farmer, Mt. Pleasant Twp.
Reilley, John T., merchant, McSherrystown, 1st ward.
Reichle, George W., butcher, Gettysburg, 3rd ward.
Routsong, H. W., farmer, Bendersville Boro.
Rhinehart, Henry, laborer, Oxford Twp.
Sowers, P. C., farmer, Franklin Twp.
Sheely, A. E., farmer, Bendersville Boro.
Schriver, D. D., farmer, Straban Twp.
Spangler, C. C., merchant, East Berlin Boro.
Wolf, John, farmer, Cumberland Twp
Worley, George, farmer, Germany Twp.
Wolf, Aaron, farmer, Abbottstown Boro.

Our work gets results

Dougherty & Hartley

SILKS

The Whyfors of Silks

It's patriotic to wear Silks.
It's wisdom to dress in Silks.
It's commercial to select Silks.
It's assured fashion success to adopt Silks.

Why?

Because wool must be conserved for the soldiers.
Because Silk is the fabric of service.
Because Silk is twenty-five times stronger than wool.
Because Silk is the fabric of beauty, the most becoming, the most flattering, the most inspirational, and the most truly feminine of materials.

French Taffeta

Guaranteed. They are at the same price as good Wool Dress Goods. For Service, Economy and Beauty they surpass other Dress Goods.

Prices for yard wide starts at $1.00 and up.

Dougherty & Hartley

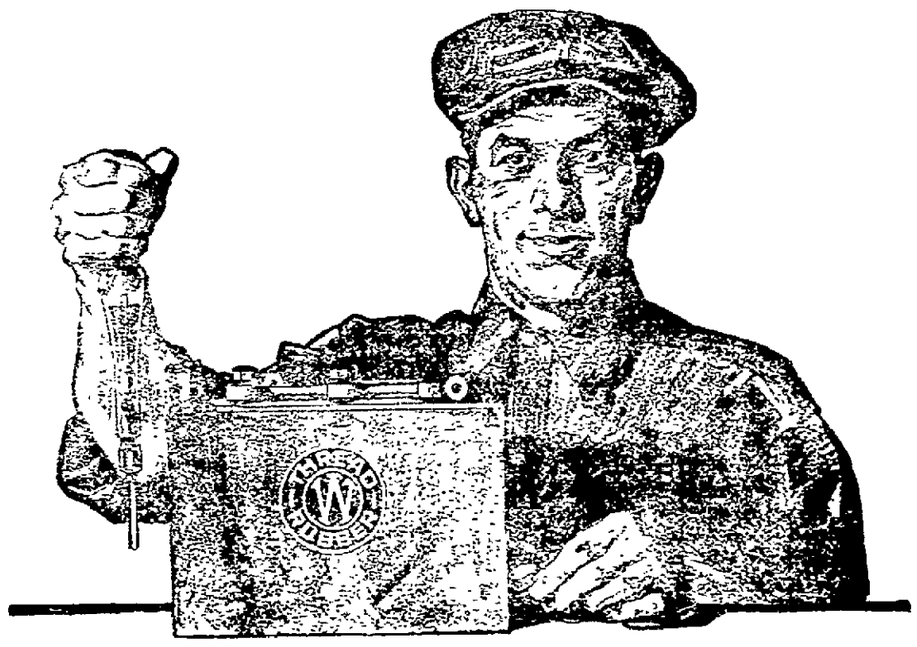

When You're in Doubt—Ask Me

Does your battery need charging?

Does your battery need water?

Do connections need tightening? Are you sure that your battery is being kept right up to maximum efficiency?

If you don't know, ask me. Three minutes' test will tell you what is needed; may add weeks of useful life to your Willard Battery.

Ask, while you're here, about the Still Better Willard with Threaded Rubber Insulation.

Willard STORAGE BATTERY
TRADE MARK REGISTERED

NOTICE!

Mr. Timmins has returned from the Willard Storage Battery Company's conference in Cleveland with many interesting and profitable points for the motor car owners.

Bring your batteries to us and receive FREE expert advice and service.

H. & T. Electric Company

Both Phones Gettysburg, Pa.

NEWSPAPERARCHIVE®

The Kind of Jewelry YOU WANT

is the guaranteed kind—the kind we carry always in stock.

It's our business policy to carry only the jewelry that we can feel sure of—jewelry that, being guaranteed to us, we can guarantee to you.

No matter what you want in jewelry particularly if it is the nationally advertised kind, and guaranteed by Good Housekeeping Magazine, we have it. Come in and let us show you our complete line of reasonably-priced

Guaranteed Jewelry

PENROSE MYERS

Watchmaker and Jeweler — Baltimore Street

As Age Advances the Liver Requires occasional slight stimulation. CARTER'S LITTLE LIVER PILLS correct CONSTIPATION.

Genuine bears signature *Brent Good*

Colorless or Pale Faces usually indicate the absence of Iron in the blood, a condition which will be greatly helped by Carter's Iron Pills

"Is It a Boy or Girl?"

A baby's sickness is looked upon as a matter of course; most infant troubles can be prevented if you administer

Dr. FAHRNEY'S TEETHING SYRUP

It soothes and strengthens the baby's system. Can be given to babies one day old. Prevents Cholera Infantum, makes Teething simple and easy, relieves bowel complaints. 25 cents at druggists. Trial bottle free if you mention this paper.

Made only by DRS. D. FAHRNEY & SON, HAGERSTOWN, MD.

Can't sleep! Can't eat! Can't even digest what little you do eat!

One or two doses

ARMY & NAVY DYSPEPSIA TABLETS

will make you feel ten years younger. Best known remedy for Constipation, Sour Stomach and Dyspepsia.

25 cents a package at all Druggists, or sent to any address postpaid, by the

U. S. ARMY & NAVY TABLET CO. 260 West Broadway, N.Y.

The Peoples Drug Store

Special attention given to

Prescription Work

The best quality of Drugs to be bought can be gotten here—also a splendid stock of all the Standard Preparations.

Stationery, Writing Materials, Blank Books, Toilet Articles, Perfumes and Sachets.

An attractive line of Cards for all occasions.

The Peoples Drug Store

ADMINISTRATORS' NOTICE

Estate of Jesse Peters, late of the Township of Butler, Adams, county, Pa., deceased.—Notice is hereby given that letters of administration upon the estate of the above named decedent, have been granted by the Register of Wills of Adams county, unto the undersigned. All persons having claims or demands against the estate of said decedent are requested to make known the same and all persons indebted to the said decedent to make payment to the undersigned without delay.

W. H. PETERS,
Biglerville, Pa.
JACOB F. PETERS,
Tyrone Twp.,
Adams Co., Pa.,
Administrators.

Or their Atty.,
JOHN D. KEITH, Esq.,
Gettysburg, Pa.

ADMINISTRATOR'S NOTICE

Letters of administration on the estate of Francis R. Berry, late of the Township of Reading, Adams county Pa., deceased, having been granted to the undersigned, all persons indebted to said estate are requested to make immediate payment and those having claims to present them properly authenticated.

CHESTER O. CHRONISTER,
Administrator,
Hampton, Pa.

Or his Atty.,
Wm. Arch. McClean, Esq.,
Gettysburg, Pa.

CHARTER NOTICE.

Notice is hereby given that an application will be made to the Governor of the State of Pennsylvania on Tuesday, May 7, 1918, by George G. Griest, C. Arthur Griest and Morris E. Griest, under the provisions of the Act of Assembly of the Commonwealth of Pennsylvania entitled "An Act to provide for the incorporation and regulation of certain corporations," approved April 29, 1874, and the supplements thereto, for the charter of an intended corporation to be called "Griest Brothers Incorporated," the character and object of which is the cultivating, producing, buying and selling farm crops, produce, seeds and fruit and fertilizers, agricultural machinery, tools and farm supplies suitable for such purpose, including the construction and operation of storage and other plants for the preparation, marketing and preservation thereof, and for such purpose to acquire, hold and dispose of real estate necessary in connection therewith, and for this purpose to have and possess and enjoy all the rights, benefits and privileges of the said Act of Assembly and its supplements.

JOHN D. KEITH,
Solicitor

WE WANT a man or woman in every town where we are not already represented, to introduce BROWN HERB TABLETS guaranteed remedy for Constipation, Indigestion and Dyspepsia. Over 100% profit. Easy seller, repeat orders. Permanent income. Write for pamphlets, FREE SAMPLES and terms. BROWN HERB CO., 66 Murray St., New York City.

YOU NEVER CAN TELL. by F.R.Paul

This style of retreading your worn tires saves 50 per cent. to users. Vulcanizing a specialty.

A complete stock of PORTAGE TIRES, guaranteed on a basis of 5000 miles service. I offer other standard makes, including UNITED STATES TIRES sold under a dependable mileage guarantee.

Gasoline, Oil and Accessories at popular prices.

STONER'S TIRE SHOP,
United Phone 117X Opposite Post Office
Baltimore St., Gettysburg, Pa.

ADMINISTRATRIX'S NOTICE

Letters of administration with will annexed on the estate of Maria A. Miller, late of Reading township, Adams county, Pa., deceased, having been granted to the undersigned, all persons indebted to said estate are requested to make immediate payment and those having claims to present them in legal form to

LEAH C. MILLER,
Administratrix c. t. a.,
Hampton, Pa.

Or her Atty.,
Wm. Arch. McClean,
Gettysburg, Pa.

ADMINISTRATOR'S NOTICE

Letters of Administration with the will annexed on the estate of Mary A. Blocher, late of the Township of Mt. Pleasant, Adams County, Pa., deceased, having been granted to the undersigned, all persons indebted are required to make immediate payment and those having claims to present them in legal form to

DANIEL A. BLOCHER,
Administrator c. t. a.
Hanover

r his Attys.,
Butt & Butt, Esqs.,
Gettysburg, Pa

Clean White Rags Wanted at this Office.

RED MAN'S GOOD QUALITIES

As a Race, and Individually, the American Indian Has Proved Capable of Many Things.

It is very worth while to give the Indian a square deal. He has proved himself capable of great things. Two presidents of Peru have been Indians. One of Mexico's greatest presidents was an Indian, and Bolivia has had at least one great Indian president. One expects them to excel in warfare. The Araucanian Lantare was the greatest military chieftain South America has produced except San Martin, and we have had Gen. John A. Logan and Gen. Eli S. Parker. Numbers of our senators and congressmen have been proud of their Indian blood, and Thomas C. Moffett, who knows the red man well, says that "in the professional world today, on farms among leaders in business affairs, the Indian, educated and Christianized, is taking his place; clever Indian lawyers are looking out for the interests of their tribes; capable Indian physicians are ministering to the needs of their own people; earnest Indian preachers and teachers are spreading among the reservations the seed of the gospel message; aggressive Indian agricultural experts are teaching the younger generation how to improve land and crops; the new Indian is helping the forward movement activities of his country."

The white man's diseases and vices have burdened the Indian, but his schools, medicine, Christian morals and faith can, if he so wills it, lift that burden and make his red brother once again a free man.—Evengeline Cole, in World's Outlook.

VALUE OF MUSICAL TRAINING

Sound Reasons Why Physicians Should Have Thorough Knowledge of Sound and of Rhythm.

The great value of musical training to the practicing physician is pointed out by Dr. Ernest Zueblin, associate professor of medicine in the University of Cincinnati, in an article contributed to American Medicine. Appreciation of the pitch, intensity and duration of sounds, and of rhythm, which must be acquired by the musician in the study of his art, are also necessary to the doctor, who is obliged to take note of these same sound qualities in making many of his diagnoses. The objective signs of disease, Dr. Zueblin points out, are closely related to acoustic phenomena, such as conductivity, quality, tonality, pitch, intensity, duration and rhythm. The conductivity of sound, for instance, is quite different in a normal lung from one where there is fluid between the lung and the chest wall. The quality and tonality of sounds produced within the lungs or heart or transmitted through the abdominal viscera, are essential for the diagnostician. The better the musical training, the sharper the personal perception of the student, the more he will excel his competitors.

Simple Instructions.

Reginald bought an evening tie, and, wishing to be immaculate, asked the shop assistant to tell him the correct way to tie a bow.

"Well, sir," said the obliging assistant, "you hold the tie in your left hand and your collar in the other. Slip your neck in the collar and cross the left-hand end of the tie over the right with the left hand, steadying the right end with the other hand. Then drop both ends, catching the left with the right and the other with the other. Reverse hands and pick up the loose end with the nearest hand. Pull this end through the loop with your unengaged hand and squeeze. You will find the bow tied, and all you have to do is to disentangle your hands."—Rehoboth Sunday Herald.

Well Provided.

"How was the camping party?"

"Enjoyable."

"I presume you ate fish every day?"

"Yes. We were thoughtful enough to bring some sardines, canned herring and salmon from town."

STORY OF SEAGOING STEER

It Floated Around New York Harbor for Many Hours and Caused Much Excitement Before Rescued.

Several longshoremen were biting into thick sandwiches of garlic on the water front when there came a prodigious thumping on the plank underneath. The floor of the pier gave forth a hollow sound.

One of the longshoremen, the Brooklyn Eagle testifies, swallowed his garlic the wrong way and let out a Polish exclamation. Then he bent over and applied his eyes to a crack in the woodwork. At first he could not make out anything in the murk, but at length a pair of green eyes met his horrified gaze, it seemed, to his untutored mind, conclusive evidence of a personal call from the evil one, and when horns rapped the planking and a long tail swished the water he went away from there very quickly. With him went the rest of the longshoremen.

Up winding Fulton street they sped and around the crooked corner into narrow Poplar street, where they very nearly carried the door of the Poplar street police station off its hinges. They arrived before the desk sergeant all abreast and told their story, as their knees smote one against another and their hands groped feebly for the desk rail. The desk lieutenant thought at first it was a case of "greenhouse" whisky, but he finally sent a man down to investigate. The patrolman found that the apparition was only a steer which had been thrown into the river and had swum up under the dock. He did not know just what to do and his police manual gave him no help. Obviously he could not loosen the steer's collar and roll it over a barrel. Nor could he give it an antidote for poison.

At last he had a bright thought and called up the dock department, the steer being at a dock and therefore, per se a fit subject for the dock department.

The dock department responded—or part of it did—with saws. Then having opened a nice round hole in one of the city's docks, its work was done, and it sent for the S. P. C. A. The S. P. C. A. does all hoisting jobs appertaining to steers, mustangs or other animal flotsam lifted from the river.

Some brave man passed a rope around the middle of Taurus and everybody gave a "Yo, heave ho!" Up came the steer and stood dripping on the dock with the seaweed hanging from his flanks.

This steer is supposed to have been in the river for 48 hours before it was rescued.

Communal Kitchens.

It is expected that, with the assent of the food controller of Great Britain, an experiment in the use of communal kitchens will be in vogue very soon. The need for these aids to the feeding of the people is threefold; the large number of families who are unable, through ill-health or other causes, to participate in the economic advantages of the war; the difficulty of obtaining suitable and nourishing food for children; and the necessity of having an organization like this in direct touch with the central headquarters. The food once cooked at the central kitchen would be sent out in large tin-lined boxes or double cans to the various depots for sale, and in these big, closed receptacles it would keep hot a long time. At the depots it might be well to supply hot plates for the food to stand on so that when bought it would need little reheating before it was served, says a London correspondent. The demand for a variety of diets can all be met, and plans have already been thought out for dealing with a thousand-and-one interesting questions that arise.

Charm You Overlook.

It is rather strange that the girl who spends a great deal of thought on dressing prettily and arranging her hair attractively, will not make the effort to acquire beautiful speech. The girl whose language is slangy and ungrammatical, makes as serious a mistake as if she were careless about her appearance. Pleasing speech is a charm many of you overlook.—Girl's Companion.

ANNOUNCEMENT!

TO THE TRUCK BUYER

WE have taken over the STEWART TRUCK line after a careful consideration of all the moderate priced trucks that are on the market, and feel that we have decided on the best that can be had for the money. We will be delighted to demonstrate the STEWART to you.

WE also have the agency for the INTERNATIONAL TRUCK and the MAXFER ATTACHMENT for the Ford.

ANYONE who is on the market for a Touring car will find it to their interest to inspect our OVERLAND line, the largest and best in the automobile industry. War Tax FREE.

Crescent Auto Company

106 N. Stratton St. — GETTYSBURG, PA.

WHY DEPRESSION COMES.

Gettysburg People Will Find That For Every Ill There Is a Cause.

Defiance of certain natural laws causes business depression. Defiance of other natural laws causes depression of mind and body. Uric acid and kidney weakness are modern evils, produced by overwork, hustle, worry, excesses, meat eating and careless living. Kidney diseases do great damage, usually, before they are discovered, so it is well to take warning from kidney backache, urinary disorders, pains when stooping or lifting, dull headaches, dizzy spells, rheumatic pains, etc. Neglect may pave the way for some dangerous kidney trouble. Doan's Kidney Pills are used in just such cases and recommended all over the civilized world. Gettysburg people are well represented in this grand chorus of praise. Here's one of many Gettysburg cases.

Mrs. Charles Jacobs, 256 S. Washington St., says: "I had an intense, racking backache and my kidneys were weak. I got Doan's Kidney Pills at the Peoples Drug Store and they gave me relief at once. Since then, it hasn't been necessary for me to use a kidney medicine and I believe they have given me permanent benefit."

Price 60c, at all dealers. Don't simply ask for a kidney remedy—get Doan's Kidney Pills—the same that Mrs. Jacobs had. Foster-Milburn Co., Mfgrs., Buffalo, N. Y.

NEWSPAPER ARCHIVE®

CAT GAVE HIM IDEA

Where Eli Whitney Got Principle of Cotton Gin.

Tabby's Reaching for Chick Just Beyond Her Reach Furnished Inspiration for Machine Which Has Accomplished So Much.

We learn from history that Eli Whitney invented the cotton gin, but people who are interested in the great cotton industry of the southwest will probably be surprised to learn that a cat first demonstrated the principle upon which the cotton gin was founded. Anyone who has seen an Imperial valley or Salt River valley cotton gin in action will understand that th's story is entirely plausible.

Before Eli Whitney got into the public eye he went down the street one afternoon to lean on the garden fence and chat with his sweetheart a while. During the course of their visit she called his attention to a brood of fluffy chickens in a slat coop near the house.

While they were admiring the chicks, along came the house cat, hungry for fresh meat. Tabby reached in to claw a chick out of the coop, but as she did so the old mother hen pecked at her. That caused the cat to make a sweeping swipe at one of the chicks, with her claws exposed. She did not get the chick, but she withdrew her paw with a bunch of fluff clinging to her claws.

Whitney witnessed the incident, and the idea struck him quite forcibly. Turning to his sweetheart he said: "At last I have a plan for separating cotton from the seed. What we need is a machine that will act like the cat's paw. The cat struck at the chicken and removed its feathers. I want a machine that will strike at the cotton and remove it from the thing to which it is fastened."

So he invented a machine which had a multitude of fine teeth revolving rapidly on a cylinder, and when the cotton was fed through it the teeth tore all the cotton from the seed in much the same way as the cat's claws stripped the fluff from the baby chick.

The machine designed by Whitney which has been such a blessing to humanity was practically as successful at the outset as it is today. It performed the work that was cut out for it, and nothing better has been invented since that time. With slight changes the cotton gin of today is the cotton gin that Eli Whitney realized in his brain the moment he saw the cat sideswipe the chicken. The cat had been carrying the secret of the cotton gin around in one of her paws for centuries, and it only required a close observer to discover that fact.

Return of the Caravan.

The caravan is the oldest institution known in transportation. By caravans the merchandise of the most ancient Asian and African countries was exchanged in prehistoric times. By caravans Egyptians of the twentieth century still travel between the Nile valley and the Barbary states, crossing the desert of Sahara upon swaying camels, resting at oases and braving sandstorms, wearing the costumes and practicing the customs of 7,000 years ago. During the war that now is being waged, the war that has brought back into use the steel helmet and introduced the steel hammer as a war club, camels and caravans have been employed in Asia Minor and North Africa. Now the motor caravan promises to become institutional and important as a factor in the freight problem of the United States.

Plucked Comrade From Death.

Among the many men of the sea who had close calls in the fight with the terrible storms of early December was Eddker H. Robertson, chief quartermaster of the U. S. S. Smith. In the midst of one of the wildest gales felt along the coast in many years, Robertson was endeavoring to clear a jam in the steering gear. At the time the sea was at its roughest and the vessel rolling at a 55 degree angle. Suddenly she gave a sudden lurch and Robertson was thrown into the sea. Like an oldtime sailor he at once put up a fight with sea and gale. The battle was too strong and he became exhausted. Then it came his way to be a part of a thrilling rescue. Chief Cook Marcia jumped overboard after the man and after a struggle with the weakened man got a line about him and they were both hauled aboard.

Foolish Vision of Utopia.

When the peace of Spain was signed in 1604 the English royal proclamations announced that wars between nations were ended and that it would not be longer necessary to collect money for the support of an army and navy of defense. How quaint sounds today this extract from the court of King James I: "Under our gracious Solomon, a prince of wisdom and peace, we are united in a league of amity with all nations. Wars among civilized peoples are no longer possible. World peace is assured. This alteration of times makes that fit now, which in times of hostility might have seemed unfit."

An Exception.

"Talk breeds dissension," said the deep thinker.

"Not necessarily," replied Mr. Glithersby. "For instance, gather about you a group of patriotic American citizens and start to give the kaiser 'Hail Columbia.' You won't hear a single dissenting voice."—Birmingham Age-Herald.

WHY WASTE ONE'S LIFETIME?

After All, as Lincoln Said, the World Will Little Know Nor Long Remember.

In an article in the American Magazine one man says to another who was very sensitive and worried a great deal:

"'Exactly,' he grunted. 'A few years ago they were live men like you and me. They grew up and did their business and loved and married and died. Some of them passed happily along their way, believing the best of their fellows, doing their jobs whole heartedly and well, spreading a bit of sunshine among the folks they came in contact with, extracting every drop of sweetness from every single day. And others went through, wrapped up inside their own little selves, envying their neighbors, fancying themselves abused, worrying over trifles, always on the lookout for slights, spoiling a full 50 per cent of their days through their own pettiness. And a few days pass, and they all are laid out here together, the men who laughed their way through life and made others laugh a little more, and the men who gnawed their hearts out. All lying side by side, never to live again.

"'Think of the things that those dead men worried about. What do they amount to now? Think of the good luck that they envied in other fellows. Who in the world remembers it? They had one little lifetime to live, and they spoiled it by over-sensitiveness and jealousy. Doesn't it strike you as an awfully foolish way to waste a lifetime, when it's the only lifetime that you will ever have?'"

LEANED TO NEWSPAPER WORK

Andrew Carnegie's Early Ambition Was to Be Great Editor—Burns Resisted Lure of Journalism.

Andrew Carnegie in his early days had an ambition to enter the newspaper business, but when he failed to obtain a position on the Pittsburgh Dispatch, he turned his talents in other directions and finally became America's leading iron and steel manufacturer.

Robert Burns, on the other hand, spurned efforts to induce him to go into journalism and thus made the way clear for his becoming the most beloved of Scottish bards. These points were brought out in an address given by William Will, president of the London Burns club.

The first attempt to get Burns in the newspaper line was when Peter Stuart of the London Morning Post started the Star. Burns declined to give active assistance in turning out the paper, although he occasionally contributed articles. Later James Perry, proprietor of the London Morning Chronicle, offered Burns £5 a week to join the staff. Burns refused the offer on the plea that his duties as an excise officer would prevent him from attending to the work. Nothing ever resulted, either, from the suggestions that Burns write a three-act comic opera.

Proper Care of Pet Fish.

Fish are not hard to raise. The greatest danger to which they are subjected in disease is the fungous growth that attacks the fins and tail. This can be detected by the dropping off of bits of the fins and tail, and by the tiny red streaks that mark the part that remains. To treat, give the fish a bath in a strong solution of salt water, letting him remain in this until he flops over on his side. Repeat in the course of a day or two until the growth is checked. For more severe cases, a weak solution of permanganate of potassium is used. Allow the fish to lie in this a minute or two, then replace in fresh water.—Kansas City Star.

Cracking Palm Nuts.

In Central America ten tons of palm nuts an hour are cracked by a machine including a fast revolving drum-wheel into which the nuts are fed from a hopper. A force of 1,800 pounds is required to crack the half-inch shells, but the drum-wheel, making 800 revolutions per minute, shatters each one into several pieces by hurling it two feet on a tangent against the breaker blocks continuously lining the inner surface of the main drum shaped casting. The wheel rotates on a vertical spindle. The blocks deflect the fragments downward into a discharge pipe, and air from blowers separates the shells from the useful portion of the nuts.

Biggest Block of Jade Ever Found.

A bowlder of jade, or nephrite, is on exhibition in the foyer of the New York Museum of Natural History. This is the largest block of jade ever found. It weighs 4,710 pounds, is seven feet long, two feet wide and one foot thick.

The Scientific American says it is large enough to have furnished material for all the prehistoric objects of nephrite that have been found in Europe.

As this huge block was dug from a quarry in Germany, there is no need to suppose, as has been done, that prehistoric man got his jade from China or Burma.

Prefers Home Folks.

"Mother, if I were to die, would God let me take my Teddy bear up to heaven to play with?"

"In the first place, you are not going to die," said mother, severely, "and in the next place, when you go to heaven you will have the angels to play with."

"Then I want to go where I can have my Teddy bear, 'cause I know him better than the angels."

CRUELTY NOT FEMININE VICE

Unfair to Lay Individual Cases of Thoughtlessness at the Door of the Entire Sex.

An official of the New York Society for the Prevention of Cruelty to Animals complains of "cruel women who come to the meetings of the society wearing aigrettes of the plumage of birds that are obtained by the slaughter of the mother bird and the starvation of the brood."

On this solid foundation of fact one might feel secure in concluding that women are, as a sex, more cruel than men.

All eyes have seen the women with the bird on her hat. She wears this particular badge of her cruelty where it cannot escape being seen and for the sole reason that it may be seen.

But is it not unfair to condemn women as utterly cruel because of this one fault? After all, it is not so much a fault as a frailty. Women's vanity is an overpowering passion, and if they must feed it upon the plumage of slaughtered birds, are they any worse than men who glut their greed upon the fruits of others' life-crushing toil?

Cruelty is really a very infrequent vice among women. Even bird-wearing is far from being universal among them. It is impossible not to remember that the whole structure of the movement on behalf of humanity to all creatures which has reached greater proportions in this country than in any other, is founded in the first instance on the tender-heartedness of American women. It would be interesting to know how for the S. P. C. A. movement would ever have progressed but for the inspiration and enthusiasm that have come from women.—Christian Herald.

DEFENDS LOWER BIRTH-RATE

Writer in Leading Scottish Publication Sees No Cause for Alarm in Its Continuance.

This is the rule of evolution—fewer offspring, a longer period of infancy, and more careful parental care. Wherever one looks in the animal kingdom he finds that rule working, a writer in the Edinburgh Review points out.

Among fishes, species that exhibit no sort of parental care, the average of 49 gives 1,040,000 eggs to a female each year; while among those which make nests or any apology for nests the number is only about 10,000.

Coming down through human history one finds the same law working. Among savage or semicivilized peoples the birthrate is very high, as is also the deathrate through enemies and disease. But, as fast as civilization makes its influence felt, the result is seen in a lowered birthrate, accompanied by better care of the fewer children who are born.

Havelock Ellis recently pointed out that the nations in Europe which were most ready and eager for war—Germany, Russia, Serbia, Austria—are the countries of highest birthrate, and hence of greatest economic pressure. And he adds: "Those who would seek to restore the birthrate of half a century ago are engaged in a task which would be criminal if it were not based on ignorance and which is in any case fatuous."

Knitting, Revived Art.

Knitting, as a handicraft, almost universal among our grandmothers, and now being revived by women all over the world, received its deathblow from the invention of Isaac Wixan Lamb, who was born in Salem, Mich., about 78 years ago.

Lamb's invention of the knitting machine, the first perfected apparatus of its kind, transformed the art of knitting from a home occupation to a great manufacturing industry. His machine is capable of producing more than 30 varieties of knit goods and makes 4,000 loops a minute at ordinary speed, turning out both flat and tubular work. Later inventors have worked improvements in the process. As one result of the war knitting needles are again in vogue, and their click may now be heard in the homes, in the theaters, in the street cars and every other place. In all probability, however, home knitting will pass with the years.

Goldsmith a Poor Physician.

There is a long list of men distinguished in various spheres of life, who began their careers in medicine. One of the most striking examples is that of Dr. Oliver Goldsmith, though nobody knows him by that title today. As a medical man the creator of "The Vicar of Wakefield" was held in such low repute that his appointment as a physician to the East India company was revoked before he got the chance to tamper with any one's ailments, says the New York Telegraph. Even when he presented himself at Surgeons' hall as an applicant for the humble position of mate in a naval hospital he failed to pass the examination.

Dogs That Follow by Sight.

Hound is a term that embraces all dogs which follow game either by scent or sight. Of those which follow by sight the leading variety of the present time is the greyhound, and along with this class are also the Irish wolfhound, the Scottish deerhound and the Russian wolfhound.

Of the hounds that follow the quarry by scent are the bloodhound, foxhound, beagle and basset. At one time there was the large foxhound called the staghound or buckhound, which was used in deer hunting, but this variety has practically passed out.

ONE FATAL FLAW IN PLAN

Professor's Carefully Thought Out Scheme Worked Well, With Just That Little Exception.

He was a dear old professor, very learned and very absent-minded. And the latter trait of his was constantly getting him into hot water. This did not worry him so much as the one fact that he could never find his clothes in the morning on getting up, having completely forgotten where he had laid them.

One memorable day, however, a brilliant inspiration came to him. He would devise a clothes plan. He did, and it ran something like this:

"Coat on third peg, left-hand corner of room; waistcoat and trousers on chair by bed, collar on door handle, tie through key of door, vest on floor by window, cuffs on bedstead knobs, shirt on portmanteau, socks on gas bracket, boots outside door, professor in bed."

This worked splendidly, and next morning the dear old thing collected his wardrobe with lightning rapidity, until he came to the last item on his list. He rushed to the bed, but it was empty. Running his hand through his scanty gray locks, he exclaimed, in deep despair:

"There! Now the professor is lost. I'm much afraid, after all, this plan is no good!"

SUDDEN END TO HIS RHAPSODY

Ardent Lover Had an Audience Which He Would Have Been Glad to Dispense With.

It happened at a public hall. He was a man of serious intentions and numerous attentions, and she was rich and weddable. They sat in the hall under the stairway. It was a nook for lovers. There was not a soul in sight. Down he flopped on his knees and clasped her hand.

"Dear one," he whispered, not very loud, but loud enough. "I have loved you with the whole strength and ardor of a man's nature when it is roused by all that is pure and good and lovely in woman, and I can no longer restrain my pent-up feelings. I must tell you what is in my heart, and assure you that never yet has woman heard from my lips the secrets that are throbbing and—"

Just then a rustle was heard on the stairs above them, and a card fastened to a thread swung down and dangled not two inches from the lover's nose. On it were these portentious words:

"I'm a bit of a liar myself."

Then the awful truth flashed upon him, and he fled. As he went out of the door, sixteen girls from the head of the stairs sent sixteen laughs out into the damp night after him. He makes no love at balls now.

Arizona Lighthouse.

There are many odd lighthouses throughout the world, but so far as is known, the only inland "lighthouse," if so it may be called, is that situated far out in the Arizona desert.

This "lighthouse," as it is called, marks the spot where a well supplies fresh water to travelers. This is said to be the only spot where water may be had for 45 miles to the east and for at least 30 miles to the west.

The "lighthouse" consists merely of a tall cottonwood pole to the top of which there is hoisted every night a lantern, the light of which may be seen for miles across the desert in every direction. The water, sweet and cold, is raised in a large bucket made from a barrel. The revolving drum above is propelled by a mule that knows just how many rounds it must make before the bucket rises to the point where it tips into a trough.—Harper's Weekly.

"Listener to the Dead."

The death of an old Breton woman, Corentine le Clech, in the cemetery of a village near Lorient, Brittany, recalls the existence of a widely respected trade in the region—that of "listener to the dead."

The Breton folk believe that the dead watch all the acts of their descendants. The peasants never take an important decision without asking the approval of their forbear. Thus there has grown up an occupation of interpreting to the living the wishes of the dead.

Corentine le Cletch had acted as "listener to the dead" in her village for more than thirty years.—Paris Journal.

Blarney.

Of the culprits haled before a police magistrate one Monday morning there was one—an Irishman—who had caused no end of trouble to the police the Saturday night preceding.

The magistrate regarded the prisoner with mingled curiosity and indignation.

"So you're the man that gave the officers so much trouble?" the magistrate asked. "I understand that it took seven policemen to lock you up."

"Yis, your honor," responded the Celt, with a broad grin, "but it would take only wan to let me out."

Sugar Growing in South Africa.

It is reported that the department of agriculture are about to prosecute fuller inquiries into the possibilities of sugar growing in the Zoutpansberg district of the Transvaal. It is believed by many experts that the low country of the Transvaal might, by judicious irrigation, be made to equal the most favorable areas in the Union at present under cultivation of sugar.—London Globe.

We Buy Hides, Wool, Furs, Etc.

To secure the best results from the sale of Hides, Horsehides, Skins, Tallow, Wool, Furs, Fertilizer Material, etc., ship to Keystone Hide Company, Lancaster, Pa. In the market the year 'round for any quantity. Prompt cash remitted on receipt of goods. Shipping tags are free on request. Prices and further particulars will be given on application. Telephone, wire or write advising what you have, stating full particulars. Keystone Hide Company, S. H. Livingston, Supt., 804-816 South Prince St., Lancaster, Pa. Bell Phone 163. United Phone 223.

ADMINISTRATOR'S NOTICE

Estate of John C. Lower, deceased, late of the Borough of Gettysburg, County of Adams, State of Pennsylvania. Letters of administration with the will annexed on the above estate having been duly granted to the undersigned, all persons indebted to the said estate are requested to make payment and those having claims to present the same without delay to F. MARK BREAM,
Administrator c. t. a.,
Gettysburg, Pa.

The Sheely Brothers Barn Wind Storm Loss

This barn, a new one, was one of the largest, the best built, the most up-to-date barn in Southern Pennsylvania, yet it did not withstand the wind storm, and the loss is thousands of dollars.

The loss is partly covered by cyclone insurance issued at Martin Winter's office.

The cost of this kind of insurance on a farm barn is $3.75 per $1000 insurance for three years (the rate on houses being lower).

The question therefore for every property owner is.

Does it pay to rise the loss of $1000 for three long years to save $3.75.

It requires less than five minutes to destroy a barn, and there are a good many five minute periods in three years.

For further information, write, phone or call on

MARTIN WINTER,
Gettysburg, Pa.

Fruit Trees for Sale

A Fine Lot of Them.

Apple Peach Pear
Cherry Plum Apricot
Quince and Shade Trees

The Adams County Nursery
H. G. Baugher, Pro'p. Aspers, Pa.

GOOD PRINTING

Can only be obtained in the best equipped office. That is why

The COMPILER

Brand of Printing is used by the business men of the county.

QUALITY

marks our printing with a style and distinctness all its own.

THE PROOF

of the pudding is in the eating. This saying applies to good printing in the same manner.

MORAL.

TRY US AND SEE

Let us do that next job for you. Our printing gets results.

"BLUE BONNETS"—*A New Fabric with New Features.*

"Blue Bonnets" meets the needs of the women who wants a beautiful, durable fabric that wears without wrinkling, repels dust and launders perfectly. Admirably adapted for tailor-made dresses, sport coats and skirts, children's garments, petticoats, etc. Also draperies, furniture coverings etc. Guaranteed dye fast and durable. Wide variety of exquisite patterns.

If your dealer doesn't carry "Blue Bonnets" send us this ad with name of dealer and we will send him samples and notify him of your request.

LESHER WHITMAN & CO. Inc., 881 Broadway, New York

NewspaperARCHIVE®

REGISTER'S NOTICE.

Notice is hereby given to all legatees and other persons concerned that the Administration Accounts hereinafter entered will be presented at an Orphans' Court, for confirmation and allowance, on Monday, May 20, 1918, at 10 30 o'clock A. M., of said day.

196. First and final account of U. J. Stock, A. K. Stock, and Emma J. Sponseller, administrators of the estate of Levi Stock, late of Mt. Pleasant township, Adams county, Pa, deceased.

197. First and final account of Harvey E Bair, and Rufus S. Sponseller, executors of the will of Jacob A Bair, late of Mt. Joy township, Adams county, Pa., deceased.

198. First and final account of A. J Martin, administrator of the estate of Franklin J. Martin, late of New Oxford borough, Adams county, Pa, deceased

199 First and final account of Sarah E. Singley and R Mervin Singley, administrators of the estate of John E. Singley, late of Hamiltonban township, Adams county, Pa, deceased

200 First and final account of P. C Smith executor of the will of Sarah A Kinsey, late of East Berlin borough, Adams county Pa, deceased

201 First and final account of Harvey W Bender executor of the will of Cornelius Bender, late of Butler township, Adams county, Pa, deceased

202. First and final account of Adam Long, administrator of the estate of Anna Mary Long, late of Mt. Pleasant township, Adams county, Pa deceased

203. First and final account of W Fleck, administrator of the estate W S McCreary late of Fairfield borough, Adams county Pa, deceased

204 First and final account of Elizabeth Jones administratrix of the estate of John Jones late of Straban township Adams county Pa, deceased

205 First and final account of R J Straley administrator d b n c t a of Sarah Stambaugh late of Mt Berlin Adams county, Pa deceased

206 First and final account of Anna L Wierman administratrix c t a of the estate of Ambrose P Wiergie, late of Oxford township Adams county Pa deceased

207. First and final account of J A Kinneman executor of the will of Louisa C Mellison late of Abbottstown borough, Adams county, Pa deceased

208 First and final account of Elizabeth Pixler, administratrix of the estate of James A Biehl, late of Mt. Pleasant township Adams county, Pa, deceased

209 First and final account of Clarence P Alto, administrator of the estate of B K Alto late of Littlestown borough Adams county Pa, deceased

210 First and final account of The Citizens' Trust Co executor of the last will of John P Hoffman late of Gettysburg borough, Adams county, Pa., deceased.

211. First and final account of Sarah M. Sheely, executrix of the last will and testament of Lucy A. Sheely, late of the Borough of Gettysburg, Adams county, Pa., deceased.

212. First and final account of Sarah A. C. Plank, executrix of the will of J. E. Plank, late of Gettysburg borough, Adams county, Pa., deceased.

213. First and final account of W. H. Smith, executor of the will of Annie C. Trimmer, late of Huntington township, Adams county, Pa., deceased.

214. Last and final account of Charles R. Eisenhart, executor of the will of Susannah Stambaugh, late of Oxford township, Adams county, Pa., deceased.

215. First and final account of Frank J. Hartlaub, and Albert M Hartlaub, executors of the will of Sarah J. Hartlaub, late of Mt. Pleasant township, Adams county, Pa, deceased.

216 First and final account of J L Butt, Esq, and E R Wills, executors of the will of Mary E Walter late of the Borough of Fairfield, Adams county, Pa., deceased

217. First and final account of J Harry Haar, administrator of the estate of Cicero Haar, late of Latimore township, Adams county, Pa deceased

218. First and final account of Charles E Bushey, Curtis E Bushey and Harry E Bushey, executors of the will of Amos F Bushey, late of Latimore township, Adams county Pa, deceased.

C W GARDNER,
Register.

DISSOLUTION NOTICE.

Notice is hereby given that on the 31st day of January, 1918, the Penn Box Company, a corporation having its principal place of business in the Borough of McSherrystown, Adams county, Pa., filed in the Court of Common Pleas of said Adams County, its petition praying for a decree of dissolution, and that a hearing upon said application for dissolution has been fixed by said Court for Saturday, the 20th day of May, at 11 o'clock A. M, when and where all persons interested may attend and show cause against the granting of the prayer of the said petition, if they so desire.

EHREHART & BANGE,
Solicitors for Petition.

ADMINISTRATOR'S NOTICE

Estate of Mary A. Walter, deceased, late of the Borough of Fairfield, County of Adams, State of Pennsylvania.—Letters testamentary on said estate having been granted to the undersigned, all persons indebted thereto are requested to make immediate payment, and those having claims or demands against the same, will present them without delay for settlement to the undersigned, residing in Gettysburg, Adams county, Pennsylvania.

J. L BUTT
E. RUSSEL WILLS
Executors of the last will and testament of Mary A. Walter, deceased.

Or their Attys.,
Butt & Butt, Esqs,
Gettysburg, Pa.

Clean White Rags Wanted at this office.

U. S. Naval Academy Docks Are Built of Security Portland Cement

There is no more critical buyer of cement than the U S Government.

Uncle Sam has chosen SECURITY Portland Cement for great naval docks and for many other uses where none but the best is good enough.

Follow Uncle Sam's lead and use Security Portland Cement for all farm uses

Our free booklet, "Concrete in the Country" will explain in detail how you can use it to construct all kinds of useful things

Concrete for permanence—SECURITY—The Permanent Portland Cement

Ask Your Dealer

SECURITY CEMENT AND LIME CO.
Hagerstown, Md.

Sold by
W. OYLER & BRO.,
Gettysburg, Pa.

BERKELEY LIME PRODUCTS — SECURITY CEMENT AND LIME CO. BERKELEY W. VA.

SECURITY CEMENT AND LIME COMPANY — SECURITY PORTLAND CEMENT — SECURITY MD.

A News Item of Interest to all HOUSEKEEPERS

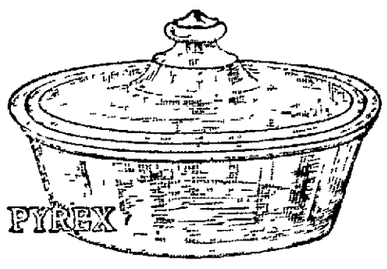

PYREX Baking Ware has come to stay. It is no longer a novelty. It is almost a necessity.

PYREX is the most lasting Baking Ware ever made. It never chips, flakes or crazes. even after years of use. It cannot rust, burn out or discolor and always stays new.

Why PYREX is Good.

1. Helps save food.
2. Bakes quicker than other wares because it absorbs heat rapidly—thus saving fuel.
3. Does not burn food.
4. Makes food more delicious.
5. Keeps food hot for a long time.
6. Saves drudgery of dish-washing.
7. Is the most economical in the end.
8. Lends beauty to the table.
9. Is practical in the kitchen.
10. Guaranteed against breakage in the oven.

We have a full line in stock now and as yet there has been no advance in the prices. Buy now at the old prices and save money. This is the ideal Baking Ware for the new housekeeper to buy.

Gettysburg Department Store

An official photograph of the club with which the German armies "finish off" wounded soldiers. 32,000 of these were recently captured by the Italians.

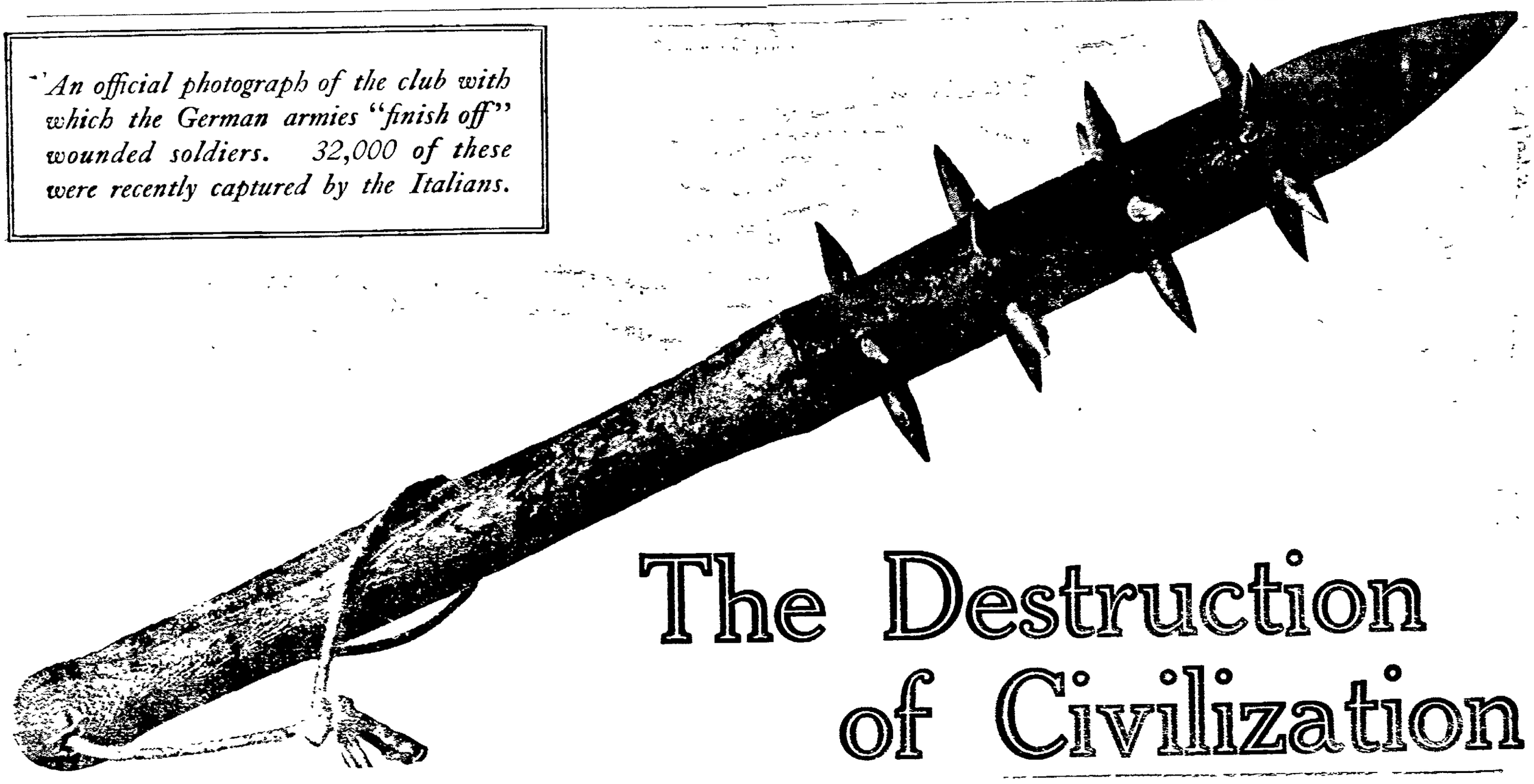

The Destruction of Civilization

You Can Have Your Share in America's Answer to German Savagery

Save Civilization, Save America, Your Own Family and Your Own Home With Your Dollars. Buy Liberty Bonds---Buy Bonds---You, YOU, YOU.

NewspaperARCHIVE®

Gettysburg Compiler
Gettysburg, Pa.

WM. ARCH. MCCLEAN.....Editor

SATURDAY, APR. 27, 1918

CONGRESSIONAL ISSUE.

It is to be regretted that there are candidates wanting to go to congress who do not appreciate the obligations they owe the people whom they are asking for their votes, to tell where they stand on the issues of the day. In a world war between Democratic ideals and German atrocities, Divine right of kings ideals, in a war that has already demonstrated that this world is too small for the two ideals and the divine right of kings fiction must go to make the world safe for democracy, it is inconceivable why every Democratic candidate should not put himself on record for Wilson, winning the war, and safeguarding Democracy. But the spectacle continues in the 20th Congressional District of Hon. A. R. Brodbeck standing by his guns of supporting Wilson on his war winning program while the other candidates are saying nothing and sawing wood. We have hoped this phase of the contest would be eliminated but it does not look that way at present. Candidates who do not commit themselves on these tremendous issues can not expect the support of those who buy liberty bonds, war thrift stamps, who become members of Red Cross, and are sending their sons to the front. All these want a representative in Washington to vote to prosecute the war to the limit until it is won and the world made a fit place to live in. This is a year in which every Democrat should be an American first. The tactics of saying nothing and sawing wood in the face of the red blood issues of the day looks like inconceivable stupidity and that the American Democrat will determine that he has no other choice but to cast his vote for the man who has steadfastly supported Wilson from start to finish—Hon. A. R. Brodbeck.

Prof. Rice Farm Labor Manager.

Announcement has been made by the State Public Safety Committee that George M. Rice of Arendtsville, has been appointed Farm Labor Manager for Adams County. Mr Rice has accepted the appointment and will take charge of the work at once. He will be located in the Farm Bureau Office, in the Court House, Getttysburg. All requests for labor will be received by him there, either by mail or by telephone. He can be reached on both the Bell and United phones.

The Public Safety Committee realizes that it is all important that the farmers be supplied with labor if at all possible and it is with this end in view that Mr. Rice has been appointed. He will proceed to form local organizations in every township and borough in the county so as to get in touch with all labor that may be available and all labor needed. If it is thought necessary, arrangements will be made for boys camps such as were located last year at Arendtsville and Flora Dale, and all other means will be used to secure help, especially for the harvesting of crops.

Democratic Candidates.

Thursday, April 11, was the last day for filing petitions in the office of Secretary of the Commonwealth for the various State offices to be filled at the election in November. The following petitions were filed for Democratic candidates:

GOVERNOR.

Joseph A. Guffey, Pittsburgh.
Eugene C. Bonniwell, Philadelphia.
John J. McDevitt, Wilkes-Barre.

LIEUTENANT GOVERNOR.

J. Washington Logue, Philadelphia.
Howard O. Holstein, Harrisburg.

SECRETARY OF INTERNAL AFFAIRS.

Asher R. Johnson, Bradford.

CONGRESS-AT-LARGE.

S. R. Tarner, Pittsburgh.
J. F. Gorman, Allentown.
J. Calvin Strayer, York.
Fred Parker, Bloomsburg

20TH DISTRICT.

A. R. Brodbeck, Hanover.
A. F. Fix, York.
J. J. Gerry, York.

The entire list of candidates for the legislature is as follows:

Adams County—George F. Sheely, R., New Oxford; C. Arthur Griest, R., Guernsey; Otis G. Baughman, D., Gettysburg; George L. Rice, D., McSherrystown; J. I. Hereter, D., Gettysburg; T. Marshall Mehring, D., Gettysburg; J. Calvin Rudisill, D., Gettysburg; Madison Garvin, D., Gettysburg.

Red Blood

is good blood—blood that nourishes the whole body, and enables every organ to perform its functions naturally. Many people owe it to HOOD'S SARSAPARILLA, which relieves scrofula, eczema, psoriasis, and all blood humors.

DELAYS ON WAY TO WEDDING

TWO TIRE PUNCTURES—CLOSED COURT HOUSE—NO MINISTER.

A Lieutenant at the Gettysburg Camp Weds Miss Ava M. Reist, of York.

Lieutenant Arthur C. Osborne, of Cincinnati, Ohio, belonging to Casual Company No. 1, of the Heavy Tank Engineers now at Gettysburg, and Miss Ava M. Reist, daughter of Mr. and Mrs. J. Frank Reist, of York, were married on Wednesday about four hours later than had been planned. The automobile carrying groom had two tire punctures and at Thomasville Lieut. Osborne gladly accepted a lift from another machine When he reached York the Court House was closed and a deputy clerk had to be located and an hour was consumed in search. Then the groom went after the bride who wanted her sister, Mrs. Kendig, to accompany her and it was another hour until the license was issued. Then the pair hurried to the Colonial Hotel to have the ceremony performed by Dr. H. H. Weber, a friend of the bride. He was out and it was 10 o'clock before he returned. In the hours that intervened the three officers who left Gettysburg with the groom had arrived and were having fun at the expense of the groom. Finally Rev. Weber arrived and in the presence of the officers and Mr. and Mrs. Jos. Kindig in the parlor of the hotel performed the ceremony. The bride is well known in Gettysburg, having been a frequent guest at the Slaybaugh home, Springs avenue.

***

Cox—Buehler.—Mrs. Luther M Buehler, of Ventnor, N. J., formerly of Gettysburg, announces the marriage of her daughter, Freda Grant Buehler, to Jay Alvord Cox, of Chicago, on Tuesday, April 9, by Rev. Dr. Hill, at the Holy Trinity Church New York City.

***

Herman—Reese.—Miss Ethel G. Reese and Joseph Lloyd Herman, both of New Oxford Rout 2, were married on Saturday by the Rev. J. E. Baker, Gettysburg. The groom is a son of Mr. and Mrs. Ira Herman, of Cedar Ridge, and the bride is a daughter of Mr. and Mrs. John Reese of near Brush Run Station.

***

Stambaugh—Gentzler.—April 13, at York, by the Rev. G. W. Enders, Jr., Ivory J. Stambaugh, of Farmers, and Miss Annie R. Gentzler, of near East Berlin, were united in marriage.

Hollebaugh—Group.—April 4, at Hellam, by the Rev. C. T. Floto, J. P. Hollebaugh, of Biglerville, and Miss Bertha M. Group, of Idaville, were united in marriage.

***

Mundorff—Heagy.—Miss Edna M. Heagy, daughter of Mr. and Mrs. G. W. Heagy, of Gettysburg, and Paul Mundorff, of McKnightstown, were married on Monday afternoon by the Rev. W. R. Glen.

Democrats to Vote for at Primary.

Hon. Joseph F. Guffey, of Pittsburgh, is a candidate for the Democratic nomination for the governorship of Pennsylvania. He will have no opposition. There has been a very strong sentiment among the Democrats that Hon. Vance C. McCormick should be their candidate, but Mr. McCormick holds a position of very great responsibility under the federal government and one which means vastly more in the winning of the war than the governorship of Pennsylvania. There was also a strong sentiment for Hon. Wm. H. Berry, but Mr. Berry is likewise in a position of great responsibility and the leaders agreed among themselves that the Pittsburgh candidate should make the race.

Mr. Guffey is a man of high standing in business affairs and unobjectionable personal character. He is right on the Prohibition question and has declared clearly and emphatically that he stands for the ratification of the Prohibition amendment.

The Democratic candidate for lieutenant governor will be Hon. J. Washington Logue, of Philadelphia. Mr. Logue stands high both as an attorney and in his personal life. In spite of an overwhelming Republican majority he made a successful race for Congress a few years ago on the Democratic ticket. For twenty years he has been a leader in the Catholic Total Abstainance Society. He openly advocates the Prohibition amendment and other progressive temperance legislation. If elected lieutenant governor, the people of the State can expect from him a clean, conscientious and capable administration of the affairs of that important office.

For secretary of internal affairs the Democrats will nominate Asher Johnson of McKean county. Mr. Johnson is one of the foremost business men of northwest Pennsylvania. He has for many years been an ardent advocate of Prohibition and in his home county has used his utmost influence to send to Legislature men who were right on this problem.

While the above candidates have been agreed upon by the Democratic leaders throughout the State, at least two of them will be obliged to fight for the nomination. Judge Eugene Bonniwell, of Philadelphia, threw his hat into the ring as a candidate for governor on the very last day for filing papers. Bonniwell will have the support of those Democrats who take orders from Senator Penrose and the liquor dealers. He will make his campaign on a platform opposed to Prohibition and without question will make a formidable fight against Mr. Guffey. His running mate as a candidate for lieutenant governor will be Howard Holstein, a former Harrisburg saloonkeeper.

—Lieut. Ralph Hankey, of Camp Meade spent Sunday at the home of Mrs. Mary Power, Baltimore street.

—Mr. and Mrs. E. A. Crouse, Broadway, are spending several days in Pittsburgh

Townships to be Paid Road Bonus.

Adams county townships will receive $11,602.48 out of the sum of $944,135.20 available for distribution among the second class townships of the Commonwealth during 1918, which amount represents the State's share of the cash road tax bonus due these townships for the year 1911. This fund is distributed and sent direct to the various townships who comply with the registrations as indicated below.

The State Highway Department is now making arrangements to certify to the Auditor General the amount of this road money that is due to each township and certifications will be made just as rapidly as the townships in each county file the proper papers with the Bureau of Township Highways of the State Highway Department. To become eligible for a share of the 1911 road bonus fund, by the terms of the general township act, each second class township must file its 1917 annual report, its 1918 agreement and a certified copy of its treasurer's 1918 bond with the department.

The total appropriation made by the 1917 legislature for the payment of the State's share of the road bonus deficiency was $1,873,470.49, which amount covered the years 1910, 1911 and 1912. All those townships that complied fully with the law's requirements regarding the filing of necessary papers were paid for the years 1910 and 1912.

Many miles of township roads may be improved by means of this township road bonus money, as the rules of the State Highway Department specify that it may be spent for the construction of brick, concrete, water-bound macadam, bituminous macadam, slag gravel and flint roads; for the township's share of the cost of constructing a state-aid road; for construction of concrete and stone masonry retaining walls to support roads; for permanently widening roads; for permanently improving grade roads; for the permanent improvement of alignment of roads; for the purchase and installation of concrete cast iron or corrugated culvert pipe; for construction of concrete or cement masonry culverts and bridges built in accorance with plans approved by the Township Highway Bureau, and for the construction of steel bridges, plans for which have been approved by the Bureau.

POLITICAL ANNOUNCEMENT.

FOR LEGISLATURE.

JACOB I. HERETER,
Of Highland Township.

The voters are entitled to know where a candidate stands on the issues of the day. If nominated and elected I will on every opportunity presented vote for the strengthening of America to win the war and I will support and vote for the National Prohibition Amendment.

JACOB I. HERETER.

At the solicitation of many friends and voters, I announce myself as a candidate for the Legislature. I am a good, loyal, patriotic American citizen, and if nominated and elected I solmenly pledge myself to speak, work and vote for the ratification of the National Prohibition Amendment, and for the greatest benefit and best interests of all the people.

OTIS G. BAUGHMAN,
Gettysburg Borough.

I hereby announce my candidacy for the nomination for the office of Representative to the General Assembly and if nominated and elected I promise to vote and work for the National Dry Amendment.

MADISON A. GARVIN,
Gettysburg Borough.

—Mrs. Knight Vernon, of Brooklyn, is spending some time with her mother Mrs. Swartz, at her home on Hanover street.

—Mr. and Mrs. Robert A. Myers, Center Square, visited Mrs. Schnitzer at her home in Westminster this week.

Ban on Sale of Hens Removed.

The Food Administration lifted the restrictions against the sale of live or freshly killed hens on April 20. A regulation prohibiting licensed dealers from buying or selling this type of foul, in force since February 23, was to have remained effective until April 30. Weather conditions have brought about an early laying and hatching period, however, and the Food Administration believes the regulation has served its purpose.

The United States Department of Agriculture again advises farmers to sell their hens gradually and not to glut the market immediately after the restriction is removed. This will stablize the market and bring better prices for them. It also will mean more eggs. Every laying hen at this season produces eggs at far less cost for feed than during the winter.

FOR CONGRESS

A. F. FIX

YORK, PA.

DEMOCRATIC CANDIDATE FOR THE NOMINATION.

PRIMARY
May 21, 1918

Your Vote and Influence solicited.

MR. VOTER

In soliciting your vote I cheerfully ask you to look into my Official Record as well as my private life.

New Styles
for Spring and Summer

To be out of fashion is to be out of favor, for it is the outward indication of self-respect to be well dressed.

The little word "style" has never meant so much to a woman as it will this Spring.

We have perhaps been over-cautious in making our selections of new models in Women's Suits, Coats, Dresses, Skirts, Waists &c., in order to uphold our reputation as the Store of Correct Style.

We are very particular about the quality of the materials and workmanship in our garments, but if that is considered a fault; we are glad to be known as fault finders.

Unusual care has been given to our selections of apparel for Misses and Girls, our stocks embracing the newest thoughts from the best makers. Nothing that is not strickly in the latest fashion will be found here.

Our prices are exceptionally low, because we bought exceptionally large stocks, and therefore we are able to share with you the large savings that we made.

Even if you only care to look, we shall be glad to have you come to see our great stock.

G. W. Weaver & Son

What Shall Our Future Be?

We are on the brink of WHAT? Is it that we shall be made slaves, our property be destroyed and our children and children's children be placed in a bondage worse than SLAVERY, or shall we continue a Nation with our people enjoying the rights of freedom, of liberty, of thinking, of an opportunity for advancement; of safety of property, for the honor of our women? What our future will be rests very largely with you.

We are at war; it is our war; it was forced on us by our citizens being deprived of their lives, by our property being destroyed and by our rights being ignored, and we must win this war for our own sakes. You can help not only by saving and in rendering service in the army, but by backing up President Wilson and those who stand by him in conducting the affairs of our Government. The President is today the greatest figure in the whole world because he stands for the rights not only of our people in this country, but for mankind everywhere. He desires peace, but peace of a character that means your future protection. This is also true of Mr. Brodbeck, your Representative in Congress, who not one time, but all the time has stood with and back of the President in enacting into laws such measures that have been of immense benefit to the Country and to you. By returning Mr. Brodbeck to Congress you not only retain the services of one in the House of Representatives who has had the experience and knows what to do and how to do when matters come up whether they be concerning the whole Nation or whether they be concerning your individual welfare, but you indicate that you are standing with the President, that you are standing for the country, that you believe we are right. It is mightily to your interest to do some thinking in this matter and remember the old adage that it is not wise to swap horses in the middle of the stream.

A. R. BRODBECK

NEWSPAPERARCHIVE®

Western Maryland Ry.

EFFECTIVE FEB. 1, 1918.

Subject to change without notice.

8.58 a. m. Daily except Sunday, for Hanover, York and intermediate points.

9.55 a. m. Daily for Hagerstown, Waynesboro, Chambersburg, Hancock, Cumberland, Pittsburgh and West Virginia points.

5.48 p. m. Daily except Sunday, for Hagerstown and intermediate stations.

6.18 p. m. Daily for Hanover, Baltimore and intermediate stations

S. ENNES, Gen. M'gr. — C. F. STEWART, Gen. Pass. Agt.

Coughs [illegible]

Kill If You Let Them.

Instead kill your Cough with DR. KING'S NEW DISCOVERY. It heals Irritated Throat and Lungs. Thousands in last 40 years benefited by

Dr. King's New Discovery

Money Back If It Fails

All Druggists [illegible] and $1.00

DR. FAHRNEY

HAGERSTOWN, MD.

DIAGNOSTICIAN

Specialist in Chronic Diseases

Acute diseases get well of themselves or run into chronic form. There is always a cause and you can not get well until the cause is removed. Cause and effect is the great law of nature. You know the effect—find the cause. Send me your name and address and let me study your case.

Consultation Free

"URIC ACID NEVER CAUSED RHEUMATISM"

I WANT [illegible]

JESSE A. CASE

FALSE TEETH We pay up to $12 [illegible] sets. Send Parcel Post or write for particulars.

Domestic Supply Co. Dept. 24 Binghamton, N. Y.

Read the Compiler

EXECUTOR'S NOTICE.

Notice is hereby given that letters testamentary on the estate of Kate McCreary, late of the Borough of Gettysburg, Adams county, Pa., deceased, have been granted to the undersigned and all persons indebted are required to make immediate payment and those having claims to present them in legal form to

WM. ARCH. McCLEAN,
Executor,
Gettysburg, Pa

ADMINISTRATOR'S NOTICE

Estate of H. A. Underwood, deceased, late of the Borough of York Springs, County of Adams, State of Pennsylvania. Letters of administration on the above estate having been duly granted to the undersigned, all persons indebted to the said estate are requested to make payment and those having claims to present the same without delay to

H. A. CLINE,
Administrator,
Gardners, Pa

Or his Atty.,
Wm. Arch. McClean, Esq.,
Gettysburg, Pa

RECEIVER'S NOTICE.

In the Court of Common Pleas of Adams County, In equity.

C. J. Weaner having been appointed receiver of the New Oxford Pure Feed Company on December 15, 1917, with order directing all property of said corporation to be turned over to him and restraining interference, hereby gives notice to all creditors of the above corporation to immediately file a statement and proof of their claims with the undersigned receiver.

C. J. WEANER,
Receiver.

New Oxford, Pa., Dec. 19, 1917.

ADMINISTRATORS' NOTICE

Letters of administration on the estate of Rebecca Cooley, late of Bendersville Borough, Adams county Pa., deceased, having been granted to the undersigned, all persons indebted to said estate are requested to make immediate payment and those having claims to present them properly authenticated.

JOHN A. [illegible],
Administrator,
Bendersville, Pa.

Or his Atty.,
John D. Keith,
Gettysburg, Pa.

SALESMEN Wanted [illegible]

C. W. Stuart & Co., Dept. B, Newark, New York.

Advertise in the COMPILER

Professional Card

S. McC. Swope — J. Donald Swope
Late Pres. Judge.
ATTORNEYS-AT-LAW,
Office Warner Building, Baltimore St.

Chas. B. Stouffer, D.D.S.
DENTIST, GETTYSBURG, PA.
Office Second Floor of Star and Sentinel Building, Balto. St.

John D. Keith
ATTORNEY-AT-LAW, GETTYSBURG, PA
Office First National Bank Building, Centre Square.

S. S. Neely
ATTORNEY-AT-LAW, GETTYSBURG, PA.
Office in Star and Sentinel Building, 2nd Floor, Balto. St., over Cash Store.

Charles E. Stahle
ATTORNEY-AT-LAW, GETTYSBURG, PA.
Office in First National Bank Building, Centre Square. All legal business entrusted to him will receive prompt and careful attention.

Wm. McSherry
ATTORNEY-AT-LAW, GETTYSBURG, PA.
Will carefully and promptly attend to all legal business entrusted to him. Office on Balto. St., opposite Court House.
Wm. McClean — Wm. Arch. McClean

Wm. Arch McClean
ATTORNEYS-AT-LAW, GETTYSBURG, PA
Law offices in Compiler Building, Balto street, a few doors above Court House on opposite side of street.

J. L. Williams
ATTORNEY-AT-LAW, GETTYSBURG, PA.
Collections and all legal business promptly attended to. Office in First National Bank building, Centre Square.

Wm. Hersh
ATTORNEY-AT-LAW, GETTYSBURG, PA.
Will carefully and promptly attend to all [illegible] Office opposite the Court House.
[illegible] Butt — C. S. Butt

Butt & Butt
ATTORNEYS-AT-LAW, GETTYSBURG, PA
[illegible] National Bank [illegible]

Don't suffer longer with

RHEUMATISM

No matter how chronic or how helpless you think your case may be, you can get quick and permanent relief by taking nature's remedy, "SEVEN BARKS." Get at the root of the disease, and drive the uric acid and all other poisons out of your system for good. "SEVEN BARKS" has been doing this successfully for the past 43 years. Price 50 cents per bottle at all druggists or from the proprietor, LYMAN BROWN, 68 Murray St., New York, N. Y

JUST MAKE A FRESH START

It Is Only Way to Remedy Mistakes One Has Made as Past Cannot Be Lived Over Again.

Now and then a man pauses [illegible] account of stock, and looks back carefully over the course of his life to note the many places where he made the wrong turn or was shoved off the track by [illegible] him elf, believing what he se[illegible] he could retrace his steps and [illegible] fresh start. Knowing what he knows now, he would not make such a [illegible] of things again. He can put his finger down on the very spot in the map of his life where he went wrong. There was a blurred place on the [illegible] where there was no trace of the footprint of any who passed that way and no mark of the woodman's ax upon a tree. It was for him alone to choose the way to take, and in his haste and fever to arrive he chose wrong, and has wandered ever since.

A man plays a game, or runs a race, or conducts a business, or marries a wife, or chooses a friend, or [illegible] a calling, or forms a habit—and by and by the conviction is borne in upon him, like a growth weighing on the brain, that he was in error. Now it is too late to retrieve, says the Philadelphia Ledger. He must wear for the remainder of his days the millstone due to the wrong decision. What is he to do? He strangled his chance new-born. He exchanged his birthright for pottage. It is of no avail to plead that he had bad advisers, that he was misled, that he was the tool of environment, that a base heredity rose up to claim him and a latent taint in the blood broke out and wrought an irreparable mischief. The past is there, and its legend is deeply graven on his brow or seared by the brand of the iron that has entered into his soul. Can he go back? The years and the closed door and the finished chapters tell him no.

But the forward look and the futurity provide him with a better way to [illegible]

[illegible]

[illegible] Henry [illegible] got found with [illegible] bottles of whisky on him last Sunday, and was taken to court."

The crowd stopped work to listen to the tale. The foreman was not in sight.

"Well, when he was taken up in court," the speaker continued, "Judge Deery fined him $10 and sent him off to the workhouse."

All the men glanced hastily around.

"And Henry was there only two days and someone (it is always 'someone') up and made him a guard. Now Henry is working as a guard over the other prisoners and is getting good pay besides."

"But," mourned the youngest one of the crew, "if I had done that they would have kept me there all year."

"It's all in the way you apply for the job," said the narrator of the story.—Indianapolis News.

Crow Is Omnivorous.

In order to get a living in New England during the winter the crow has developed a catholic appetite, and persons who have made a study of the bird and its bill of fare say that the crow is omnivorous in the broadest sense of the word. In a pinch he will eat anything. The principal items on his bill of fare are beetles, spiders, weevils, grasshoppers, moths, butterflies, caterpillars, bees, ants, wasps, flies, crabs, shrimps, snails, fish, toads, frogs, young chickens, wild birds and their eggs, carrion and all sorts of plants and grains, both wild and cultivated. Corn constitutes a large proportion of the grain eaten, and this is one of the principal grievances of the farmer against the crow. A bird with such a catholic taste in food is obviously well prepared to meet hard times and the high cost of living. The crow will kill and eat small snakes. He will eat small mammals up to the size of a cottontail rabbit.—Hartford Courant.

Traits of Bird Lovers.

Years ago, during a winter's visit in London, I used to watch the persons who regularly fed the birds in Hyde park. I noticed that most of them were people of apparently humble circumstances, a few pretty close to underfeeding themselves. It was delightful to see how much pleasure they all took in keeping these birds from hunger.

Two that I saw each day for a week or so, evidently husband and wife, I ventured to speak to. Eagerly they talked about the birds as they might have talked about children, noting and relishing individual characteristics.

"We have become so fond of them," said the wife. "They recognize us now, many of them, and a few come to us quite fearlessly. We should feel quite uncomfortable if we should miss a day. They are like members of the family that have to be cared for."—Exchange.

Johnson as Literary Autocrat.

The Great Cham of Literature was a term formerly general in its application to Samuel Johnson, arising from a reference to that quaint and autocratic master of letters in a letter from Doctor Smollett to John Wilkes in 1759. The term suggests the Great Cham (sometimes Chan) of Tartary whom many writers of that day employed as a figure typifying despotism. In the letter referred to, however, the term is used somewhat ironically, for the so-called Great Cham had appealed to Smollett to secure the discharge of his negro servant from the navy and it was through Wilkes, who had nursed a grudge against Johnson, that the discharge was procured. Smollett's inference was that under such circumstances the Great Cham was a humble man.

Frost as a Finish.

[illegible] gets a lot of blame when it kills off certain fruits and withers certain plants. Blackberries lose their lusciousness, and mushrooms fear to bloom, yet the housewife has much to be thankful for to Father Frost.

He it is who causes the celery to have that delightful crispness. No epicure would eat celery before it has been "frosted." And what dame with any knowledge would think of cutting a red cabbage for pickling before it had been touched with the cold nip of winter?

Many people refuse to eat Savoy cabbages before they have been given the sweetness of the frost, and parsnips have no flavor until they have been similarly treated.

New Southern Industry.

The advantages of New Orleans as a port were emphasized in the opening of a canning factory for the distribution of real green-sea turtles. With the exception of a small factory at Key West, it will be the only establishment of its kind in America. The factory has been situated at Miami, Fla., but the excessive freight rates and a lack of steamer service to Central American ports led to its removal to Bay St. Louis. It will handle nothing but green-sea turtles caught in Central American waters, and these will be put up in four different forms—clear green turtle soup, thick green turtle soup, turtle beef in Creole style, and "calipee," which is the meat of the turtle taken from the breast, back and flippers. The factory will turn out about 15,000 cans a day, or a total of 700,000 pounds a year, including all products. There is also a by-product called turtle oil, used in medicine.—Fishing Gazette.

Humanity's Lengthened Life.

Fifty years ago the average length of human life in the United States was in the neighborhood of thirty-four years. Today the average American citizen lives to be forty-five years of age. And fifty years from now the average human life will have lengthened to almost sixty years.

All of this gain in lengthened life is due to the practice of disease prevention. And if the world would put into practice all that is known of disease prevention today, the life of even the present generation might be lengthened by a dozen years or so.

A Question.

"The Hindoos have some queer customs. The women wear strings of gold coins and many bangles. One female will frequently carry all the family wealth."

"Are we so very different?" inquired Flubdub, indicating a display of easy payment diamonds that was going by.

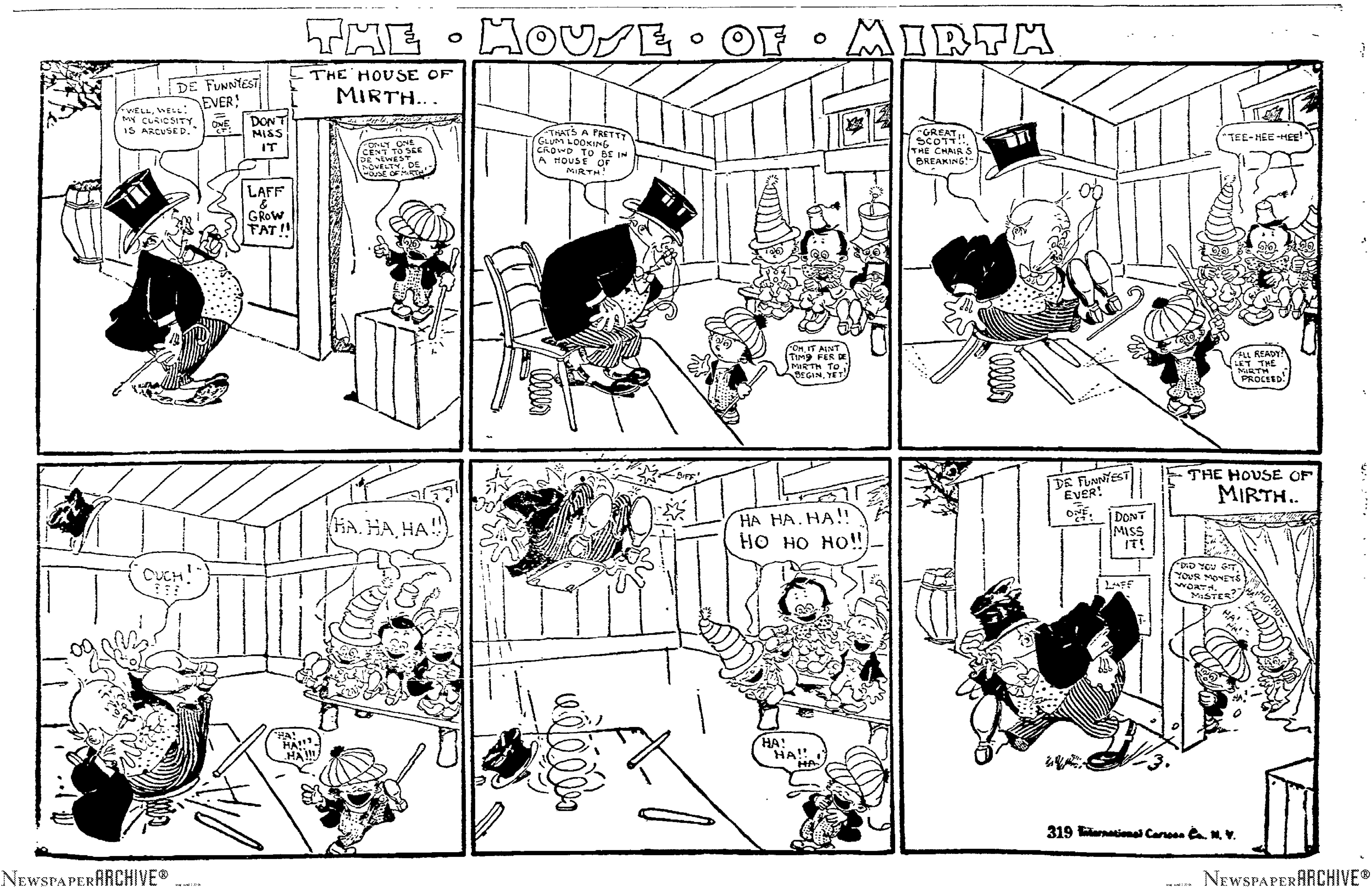

NewspaperARCHIVE® NewspaperARCHIVE®

BETTY'S NEW BEAU

Her Successful Scheme to Reunite Aunty and an Old Sweetheart.

By CHARLOTTE HINES.

"Betty, what is that I hear about your new beau?" asked her Aunt Jessie indulgently.

Jessie Minturn was thirty-two and not pretty. She lived with her widowed sister, Mrs. Charters, and her only child, over whose madcap nature she exercised what restraint was possible. Betty was not bad, but perfectly irresponsible. But then she was a beauty, and even at seventeen Jessie Minturn could never have been that. It did not seem possible that Aunt Jessie had ever had a beau.

"Who told you?" asked Betty, turning on her aunt in artful triumph.

"My dear, it's become village gossip," said Aunt Jessie. "And when a thing gets to be that it's time something was done. How about George Crothers?"

"O, George is all right," said Betty. "But George is just my ordinary, regular beau, and Wilfred is quite different."

"Wilfred?" exclaimed her aunt, "Wilfred who?"

"Now you'll have to find that out for yourself, aunt," said Betty, dancing away. "But don't be afraid. I'm only leading him on just to have some fun with him. He's really too old for me, aunt—he must be nearly forty. I met him in town last month and—well, I suppose old Mrs. Witherspoon saw me talking to him at the fair and spread the news all over the village. I must say he knows how to say pretty things, though."

"Betty, come here," said her aunt, so severely that Betty, startled, obeyed her with unwonted alacrity.

"Betty, I'm going to tell you something," said Jessie Minturn. "You're only a slip of a child yet and you don't know nearly as much as I do about—"

"About men, aunt?" queried Betty

Saw Her in Rapt Conversation.

in amusement, seeing the color flaming in her aunt's face.

"About the world," Aunt Jessie answered. "Now, Betty, I'm going to tell you something that I have never told anybody before. You think that I have never been in love, don't you?"

"Why, Aunt Jessie!" exclaimed her niece, looking at her in astonishment. "I didn't know—" Her voice was all expressive of repentance now.

"I'm going to tell you about it," Miss Minturn continued, "so that it may be a warning to you. Years ago—ten years, I suppose, I met somebody—never mind where. I was an inexperienced, impulsive girl and he was my first conquest. One evening, when he had been calling on me, and had said good night, he stopped at the door and looked at me. I was very much in love with him, although he had said nothing to me. I suppose my face told him all that he wanted to know. He bent down and kissed me, and I let him. That's all."

"O, Aunt Jessie, how perfectly lovely!" exclaimed her niece delightedly. "And we think you kept the secret all these years and never told me. Go on."

"That's all answered her aunt quietly.

"But what happened, Aunt Jessie? Did he propose, or what?"

"Nothing happened, my dear," the elder woman answered. "On the following day I received a letter from him. He told me how madly he loved me and begged that I would tell him whether I returned his love. If I did not answer, he said, he would know that his love was hopeless. Of course I didn't answer."

"But didn't you love him, Aunt Jessie?" inquired her niece in astonishment.

"My dear, I loved him with all my heart. But he said nothing of marriage, and I am old-fashioned enough to believe that a proposal should precede any demonstration of affection. And I knew he would never marry a girl who had let herself be kissed.

"That's why I want to warn you, Betty, dear. Never let any man show any affection for you that is not preceded by an offer of marriage, or you will wreck your life as I did mine."

"I don't see that you have wrecked your life at all; I think you are just old-fashioned," pouted her niece, springing away. She halted at the door. "Wilfred is coming to supper on Sunday night, aunt," she said mockingly, and flew down the street. Half an hour later Miss Minturn, glancing through the window, saw her in rapt conversation with George Crothers.

She sighed, for she feared that experience would not come until fate had dealt some severe blows to her headstrong niece. She prayed that this new flame of hers might be an honest man. It was comforting that he was to make the acquaintance of Betty's mother and of herself, at any rate. How the name recalled that Wilfred of her own youth. She had never forgotten that sacred moment. But she had sent him away, and all her life she had felt that but for her weakness he would have asked her to be his wife.

Sunday came. The name of the visitor was still obstinately withheld by Betty. But about four o'clock she came dancing upstairs. "He's here, aunt," she exclaimed. "You'll hear the bell ring in a moment." And the bell pealed almost upon the words.

Half an hour later, when Miss Minturn came downstairs she saw a tall stranger standing on the hearth-rug, listening with amusement to Betty's chatter. He raised his head.

"Aunt Jessie, this is Mr. Garvin," said Betty.

Aunt Jessie's cheeks were redder than her niece's. As for Mr. Garvin, there was a look in his eyes which seemed to indicate that he had not been wholly unprepared for the meeting.

The next ten minutes were miserable ones for Jessie Minturn. To sit there and see the lover of her youth transformed into her niece's beau was an unenviable position in which to find oneself. Miss Minturn summoned all her dignity to her aid.

"Well," said Betty at last, "as you two seem such uninteresting company this afternoon I shall leave you alone for a while." And she stalked out in dudgeon. Miss Minturn knew that it would not last more than ten minutes. And in ten minutes she must appeal to him to treat Betty fairly, tell him of her impetuousness, her real goodness, implore him by the memory of their past love not to misunderstand her.

The man went quietly over to Miss Minturn and took her hands.

"I'm going to tell you something now in spite of your silence," he said. "When I met your niece by accident in town last month and learned that you lived here—you whom I lost so many years ago—I was resolved to see you again and plead my cause again. Perhaps you had reasons for your silence then which have been removed. Jessie, I have loved you for ten years—won't you marry me now?"

"Marry—you?" gasped Jessie Minturn. "Why—Wilfred—you never asked me before."

"But I wrote to you!" he exclaimed. "Did you not get my letter?"

"But you only said you loved me," she faltered. "I thought you despised me because—because—I let you kiss me."

"I thought you understood," he cried, catching her in his arms. "Is it too late now, Jessie? Will you marry me? There—and now—"

"Aunt Jessie!" cried Betty at the door. "George Crothers is coming to have supper with us. We—" She looked from one to the other in amazement; and then, because she was really good, her chagrin was swallowed up in happiness.

(Copyright, 1913, by W. G. Chapman.)

WHERE HISTORY WAS MADE

Old City of Utrecht Scene of Drawing Up of One of World's Most Important Documents.

The ancient city of Utrecht, some twenty odd miles from Dutch Amsterdam, was the scene, on April 11, 1713, of an international congress of large importance to both the old world and the new, though we of today may have quite forgotten what its work amounted to. The Treaty of Utrecht, drawn and endorsed by the ministers of Anne of England, Louis XIV. of France, Philip V. of Spain and the Emperor Charles VI. of Germany, not merely set official period to the long-continued "War of the Spanish Succession," as history has dubbed the campaigns led so brilliantly on the side of the allied powers by the great Marlborough and Prince Eugene of Savoy, but it definitely decided several matters of no little weight to two continents. In that day the one most important result seemed to be the perpetual separation of the crowns of France and Spain, but we see of greater import the recognition of the Protestant succession to the British crown; the enlargement of the British colonies on this western side of the Atlantic, by the cession to England of Hudson's Bay, Newfoundland, and that Acadia, immortalized in Longfellow's "Evangeline;" and the Spanish grant of Gibraltar to the government of Queen Anne. Spain also lost the Netherlands to Austria.

Crocodile in Parcel Post.

A clerk whose duty it is to inspect the packages deposited for parcel post delivery at Postoffice Station B, was busy at his work on a recent afternoon when his fellow clerks noticed him start and his face turn an ashen hue. Quickly he jammed shut a package he was inspecting and thrust it into a nearby closet, locking the door as speedily as possible.

When the clerk lifted the cover the jaws of a young crocodile met his gaze. The crocodile had been received by express and the Brooklynite who found he could not take care of it decided to send it back to Florida. The superintendent of the station held the crocodile until the sender of the package claimed it.—Brooklyn Eagle.

The Governments of the United States and of the Allies, using the proceeds of the Liberty Loan, are the largest purchasers of American agricultural products. In supporting the Liberty Loan, the farmers are enabling their best customers to purchase goods and at the same time securing the best investment in the world.

Sufferers who say they have tried everything without benefit are the people we are looking for. We want them to know from glad experience that Ely's Cream Balm will conquer Cold in the Head, Hay Fever, and obstinate forms of Nasal Catarrh. This remedy acts directly on the inflamed, sensitive membranes. Cleansing, soothing and healing. One trial will convince you of its healing power. Price 50c. All druggists, or mailed by Ely Bros., 56 Warren Street, New York.

On Sunday afternoon the members and friends of the Reformed church at Biglerville had the satisfaction of seeing a note of $1248 against the congregation burned. After a campaign of several weeks conducted by the pastor, Rev. T. C. Hessor, the money was raised, and the note paid.

For Constipation.

Mr. L. H. Farnham, a prominent druggist of Spirit Lake, Iowa, says: "Chamberlain's Stomach and Liver [illegible] are certainly the best thing [illegible] market for constipation." [illegible] these tablets a trial. You are [illegible] agreeable and pleasant in effect. Price 25 cents. Samples free. For sale by The People's Drug Store.

PUT MOON BACK IN THE SKY

At Least, Turkish Official Thought He Did, Which Amounted to the Same Thing.

One of the stories given by Mrs. Hester Donaldson Jenkins in "Behind Turkish Lattices," as typical of the narratives by which women in Mohammedan lands entertain themselves of an evening, seems amusingly suggestive of certain complacent persons—in all lands—who take an exalted view of the significance of their own discoveries and doings.

Once upon a day, once upon a time, Nasr Eddin Hodja called to his wife:

"Hanum! Hanum! Come and see; the moon has fallen into the well!"

She ran, and, looking into the well, sure enough, she saw the moon floating on the water.

"What shall we do," he asked, "to get it out?"

It was a sad thing to lose the moon down the well. She rubbed her head to think better, and finally said:

"I will bring you a hook and rope, and you can pull it out."

This she did; and the hodja let the rope down into the water and pulled. The hook, catching on a stone, would not come up easily, and so he pulled, pulled, pulled.

Suddenly the stone gave way and the hodja fell backward to the ground. As he looked up to the sky, he saw the moon in the heavens.

"Hanum! Hanum!" he cried. "I have put it back into its place!"

She, looking up, agreed with him, and they went peacefully into the house.—Youth's Companion.

SUCCUMB TO ARCTIC TENSION

Few Explorers in High Latitudes Successfully Resist Peculiar Psychological Effects.

In a paper dealing with the University of Oxford expedition to Siberia, of which he was a member, H. U. Hall of the University of Pennsylvania referred to the striking psychological effects of long daylight and long darkness in high latitudes, the Scientific American states.

As to the former, apart from the tendency to shorten sleeping hours in order to make the greatest possible use of the long day, there seems to be a kind of stimulation of the nervous system, urging people to a feverish and purposeless activity. This is especially noticed in newcomers, but the natives are not exempt from it. On the other hand, the coming of the long winter night is followed by a kind of reaction, though no general depression of vitality is apparent.

With the cessation of work the period of sociability begins, and the circumstances favor a lapse of self-control. This is the time when "Arctic hysteria" is likely to show itself. Such, for instance, is a form of hysterical seizure for which the Tungus have a special name, in which the patient sings improvisations of his own which are likely to contain absurd exaggerations or laughable glorifications of himself.

Porkers Cut Down Dairy Output.

Ernest E. Gourley, a dairyman of Portland, Ore., became discouraged because his cows gave such a small quantity of milk. Then he became suspicious and established a close watch over his bovines. He also owned several pigs which were becoming fat very rapidly. Presto! The pigs were helping themselves to the milk. Now the pigs are separated from the cows and the dairy business has picked up.

His Trouble.

"You are looking miserable, Subbubs. Why don't you ask a doctor what ails you?"

"I know what ails me—quick consumption."

"You don't mean it!"

"I do. I have to bolt my breakfast in two gulps to catch the train, and my lunch in two more to get back to the office."—Boston Transcript.

Catarrhal Deafness Cannot Be Cured

by local applications, as they cannot reach the diseased portion of the ear. There is only one way to cure catarrhal deafness, and that is by a constitutional remedy. Catarrhal Deafness is caused by an inflamed condition of the mucous lining of the Eustachian Tube. When this tube is inflamed you have a rumbling sound or imperfect hearing, and when it is entirely closed, Deafness is the result. Unless the inflammation can be reduced and this tube restored to its normal condition, hearing will be destroyed forever. Many cases of deafness are caused by catarrh, which is an inflamed condition of the mucous surfaces. Hall's Catarrh Medicine acts thru the blood on the mucous surfaces of the system.

We will give One Hundred Dollars for any case of Catarrhal Deafness that cannot be cured by Hall's Catarrh Medicine. Circulars free. All Druggists, 75c.

F. J. CHENEY & CO., Toledo, O.

Advertisement.

Mrs. H. E. Serf, of East Berlin, who has been ill for some time, entered the State sanatorium at Hamburg, Berks county, last Wednesday where she expects to remain for a few months.

SORE THROAT
or Tonsilitis—gargle with warm, salt water then apply—
Keep a Little Body-Guard in Your Home
VICK'S VAPORUB
Advertisement.

If you can't go across, come across. Buy Liberty Bonds.

Rheumatic Pains Relieved.

"I have used Chamberlain's Liniment for pains in the chest and lameness of the shoulders due to rheumatism, and am pleased to say that it has never failed to give me prompt relief," writes Mrs. S. N. Finch, Batavia, N. Y.

FOLEY KIDNEY PILLS
FOR BACKACHE KIDNEYS AND BLADDER
Advertisement.

Dollars beat opinions now. Buy a Liberty Bond.

Dr. Fahrney's Teething Syrup is the only baby medicine that is always safe. Teething made easy. No bad nights.

The Huntington township road supervisors have purchased a road scraper from the Gallion Iron Works at a cost of $500. The machine is expected to arrive soon, and will be tried out on the Idaville road.

For any pain, burn, scald or bruise, apply Dr. Thomas' Eclectic Oil—the household remedy. Two sizes 30c. and 60c. at all drug stores.

Daniel Brown and wife, of Reading township, leave this week for Huntsdale, where Mr. Brown has accepted the stewardship at the Brethren Home.

Doan's Regulets are recommended by many who say they operate easily, without griping and without bad after effects. 30c. at all drug stores.

A summer normal school for training and instructing teachers and advanced grade pupils will be opened at Abbottstown by Prof. and Mrs. C. J. Hemmig May 6, in the public school building.

FOLEY CATHARTIC TABLETS
Advertisement.

Why Not Be Good to Yourself?

If you awaken weary and unrefreshed in the morning, or tire early in the day, are bilious and "blue," with coated tongue and bad breath—if you are suffering from indigestion or constipation—you will find Foley Cathartic Tablets quick to relieve and comfortable in action. They are wholesome and health-giving. People's Drug Store.

—Mr. and Mrs. John A. Mickley, have returned to their home on Chambersburg street after a visit with friends at Goldsboro.

Constipation and Indigestion.

These are twin evils. Persons suffering from indigestion are often troubled with constipation. Mrs. Robert Allison, Mattoon, Ill., writes that when she first moved to Mattoon she was a great sufferer from indigestion and constipation. Food distressed her and there was a feeling like a heavy weight pressing on her stomach and chest. She did not rest well at night, and felt worn out a good part of the time. One bottle of Chamberlain's Tablets corrected this trouble so that she has since felt like a different person.

Private Wm. Wilt, a member of the Truck Train Division, and who was accompanying a train from Lima, Ohio, to Baltimore, spent Sunday with his parents, Mr. and Mrs. Willard Wilt. Mr. Wilt was a member of the artillery stationed at Macon, Ga., before his transfer.

A Healing Salve for Burns, Chapped Hands and Sore Nipples.

As a healing salve for burns, sores, sore nipples and chapped hands Chamberlain's Salve is most excellent. It allays the pain of a burn almost instantly, and unless the injury is very severe, heals the parts without leaving a scar. Price 25 cents. For sale by The People's Drug Store.

FOLEY KIDNEY PILLS
Advertisement.

—Miss Anna Doersom, York street, spent Easter as the guest of friends in York.

Itching, bleeding, protruding or blind piles have yielded to Doan's Ointment. 60c. at all stores.

Charlie Chaplin, movie picture comedian, has been drafted and expects his call in June, according to an announcement made at his studio in Los Angeles. Although he is an Englishman, Chaplin has waived rights and expects to wear Uncle Sam's khaki in a short time. Chaplin is touring the country selling Liberty Bonds.

Best For Children.

Experience proves that Foley's Honey and Tar is the best family medicine for children for coughs, colds, croup and whooping cough. Mrs. M. E. Schlarb, 556 Oakland Ave., Ashland, Pa., writes: "When my little girl gets a cold I give her a dose of it and it always relieves her. I cannot praise it too highly." People's Drug Store.

Talk is cheap. War costs money. Buy a Liberty Bond NOW.

Fickle weather. Dr. Fahrney's Teething Syrup is always dependable. Doctors prescribe it. Write for free sample.

Com. H. J. March, E. Berlin, has contracted for a Delco electric light plant and will have it installed in his dwelling house and exchange stable.

Cut This Out—It is Worth Money

DON'T MISS THIS. Cut out this sky, enclose with 5c to Foley & Co., 2835 Sacneld Ave., Chicago, Ill., writing your name and address clearly. You will receive in return a trial package containing Foley's Honey and Tar Compound for coughs, colds and croup; Foley Kidney Pills and Foley Cathartic Tablets. People's Drug Store.

The Latimore Lodge Order of Independent Americans, has subscribed for $500 worth of Liberty Bonds.

Children Cry
FOR FLETCHER'S
CASTORIA
Advertisement.

C. F. Preston, of State College, urges the farmers to plant plenty of potatoes and predicts that the high priced seed and low priced crop of last year will be reversed this year.

Don't Let It Linger.

A cough that "hangs on" wears down the sufferer, leaving him unable to ward off sickness. Jos. Gillard, 148 Filimore St., Nashville, Tenn., writes: "I was suffering with a dry hacking cough and a pain in my chest, but since taking Foley's Honey and Tar Compound I have been relieved." It soothes, heals and cures. People's Drug Store.

All arrangements have been made for the Biglerville Chautauqua which will be held this year on the week beginning June 13.

Children Cry
FOR FLETCHER'S
CASTORIA
Advertisement.

Mr. and Mrs. Henry Keiser, of near Seven Hundred, have received word that their son, John E. Keiser, a member of the 486th Aero Construction Squadron, has landed in France.

This Woman Found Relief.

Bachache, sore muscles, stiff or swollen joints, rheumatic pains, dizziness and like symptoms are caused by disordered kidneys and bladder. Mrs. Thos. H. Davis, Montgomery, R. F. D. 3, Ind., writes: "I doctored months without relief. I commenced using Foley Kidney Pills and got relief. Eight bottles cured me. People's Drug Store.

Mrs. James Jacobs, of Latimore township suffered a broken arm on Saturday evening while assisting her husband unloose a horse that had become entangled in its halter chain. In some manner Mrs. Jacobs fell on her left arm, fracturing that member at the wrist.

FOLEY KIDNEY PILLS
FOR BACKACHE KIDNEYS AND BLADDER
Advertisement.

The hotel at East Berlin, conducted by Robert E. Sprenkle, has been placed under quarantine for thirty days on account of one of the guests, Joseph Flynn, a telephone lineman, of Chicago, taking sick with smallpox on Monday. Forty other linemen boarding there have been vaccinated and the place fumigated.

Nature Cures, the Doctor Takes the Fee.

There is an old saying that "Nature cures, the doctor takes the fee," but as everyone knows you can help Nature very much and thereby enable it to effect a cure in much less time than is usually required. This is particularly true of colds. Chamberlain's Cough Remedy relieves the lungs, liquifies the tough mucus and aids in its expectoration, allays the cough and aids Nature in restoring the system to a healthy condition.

The Rev. N. J. Gerald Wickey, son of Mr. and Mrs. W. O. Wickey, of Littlestown, has been honored by Harvard University in being given the James Walker Fellowship for the academic year 1918-19. This fellowship carries with it a stipend of $850 and is one of the most coveted fellowships in the Philosophical Department of the university. Mr. Wickey, who is at present a student at Harvard, is a graduate of College and Seminary at Gettysburg.

FOLEY KIDNEY PILLS
FOR BACKACHE KIDNEYS AND BLADDER
Advertisement.

CASTORIA
For Infants and Children
In Use For Over 30 Years
Always bears the Signature of Chas. H. Fletcher
Advertisement.

Mr. and Mrs. A. J. Miller, of Arendtsville, have received word that their son, Earl E. Miller, has arrived safe in France.

FOLEY'S HONEY AND TAR
stops the cough and heals lungs
Advertisement.

The State Board of Pardons has refused the petition for pardon made by James Pittenturf, who is serving a sentence from this county on a charge of larceny.

Dyspepsia is America's curse. To restore digestion, normal weight, good health and purify the blood, use Burdock's Blood Bitters. Sold at all drug stores. Price $1.25.

Raymond Twomey, an employe at the local furniture factory, was painfully [illegible] when he had one [illegible] of his [illegible] fingers [illegible] amputated [illegible] was necessary.

Some Good Advice.

"Don't think too much of your own methods. Watch other people's ways and learn from them." This is good advice, especially when bilious or constipated. You will find many people who use Chamberlain's Tablets for these ailments with the best results, and will do well to follow their example.

Miss Gladys Macbeth, of Mt. Tabor, has received word from her brother, Reynolds, that he has landed safe in France.

Children Cry
FOR FLETCHER'S
CASTORIA
Advertisement.

Sylvester Hawn, Supervisor of Mt. Pleasant township is working on the concrete bridge in Bonneauville on the road to Littlestown. This road is closed off and the Hanover road will have to be used for several weeks.

He Can Rest Fine Now.

"I suffered greatly from kidney and bladder trouble," writes F. B. Fairbank, 55 Grand River Ave., W. Detroit, Mich. "Had to get up six or seven times during the night. Foley Kidney Pills have worked wonders and I can recommend them as the best medicine I have ever taken. Toric in action: quick, sure. People's Drug Store.

If you cannot enlist, invest. Buy Liberty Bonds.

Advertisement.

YOU should have a Kanawha or a Red Jacket Pump because they are
SO EASY TO WORK—SO EASY TO FIX
A child can operate them, and when repairs are needed, you can easily do the work yourself. When your well is properly fitted with a KANAWHA (wood) or RED JACKET (iron) PUMP you are assured of having the best. Over forty years of successful pump building is your guarantee that we will build it correctly. Send for our illustrated catalog. If your dealer cannot supply you—write direct.
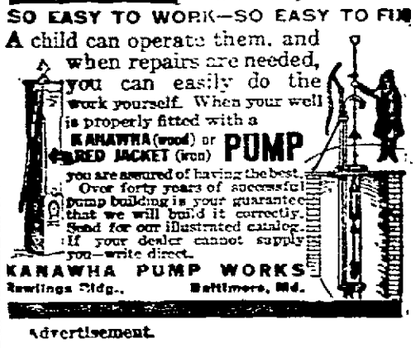
KANAWHA PUMP WORKS
Rawlings Bldg., Baltimore, Md.
Advertisement.

RED CLOVERINE PILLS
Positively Relieves
Constipation
Indigestion and
Headaches
One Package Proves It. 10 and 25c
For Sale at PEOPLES DRUG STORE
Gettysburg, Pa.

A Valuable Remedy FOR CATARRH
Ely's Cream Balm

[illegible] Catarrh and drives [illegible] Restores [illegible] Full size [illegible] or by mail. Liquid [illegible] 75 c. [illegible] Street, New York
Advertisement.

EDGAR C. TAWNEY
Dealer in Bread, Rolls, Cakes and Pretzels. Everything is Fresh and of the Very Best.
WEST MIDDLE ST, GETTYSBURG

NEWSPAPERARCHIVE®